THE POST

San Mateo Post · Peninsula Shopping Guide

Volume 14, Number 18 · 5c A COPY · DELIVERED EVERY WEDNESDAY MORNING ☆ ☆ ☆ · Wednesday, May 4, 1960

TWENTIETH CENTURY VERSION OF JULIUS CAESAR — Students of Mills High school on Friday and Saturday nights at the high school will stage a modernization of the Shakespeare play "Julius Caesar." The script will be Shakespeare's but much modernized. Rehearsals are being held daily. Pictured above are some of the principals. Seated, left to right, Pat King as Portia; Steve Magidson as Brutus; Ralph Benson as Caesar; standing, Connie Campbell as Calpurnia and William Kenney, director.

Shake-up Controversy Hits Police Department

Council Orders Complete Study

Burlingame city council Monday night instructed City Manager Charles Schwalm to make a thorough investigation of both points of view in the police shake-up controversy and to report back to the next meeting with his recommendations.

Councilman Lester B. Morgan, taking over after his election as mayor, stated he favored having the dispute move through channels, but that it may have gone beyond the point where it can be handled in that manner.

Main reaction seemed to be one of irritation because the dispute is appearing daily in the newspapers, and that it had managed to reach the council chambers last night despite an attempt to prohibit public protest.

Schwalm reported he had received two letters and a postcard in support of the police, but did not read them.

The dam of councilmanic comment burst, however, when a citizen from the audience approached during the "good and welfare" portion of the meeting and asked if there was any truth to the rumor a councilman had contacted the grand jury about an investigation of the police department.

Visits D. A.

Schwalm and Police Chief Carl Lollin paid a visit to District Attorney Keith C. Sorenson Monday afternoon, but Sorenson denied later that this had any connection with the grand jury. He refused to state what subject the two Burlingame officials wanted to discuss with him.

Schwalm, however, later indicated he was making every effort to learn whether Lollin's statements about the rising felony crime rate in Burlingame were correct in relation to the Peninsula as a whole.

There were no police officers in the audience, and Chief Lollin was not present.

No one on the council directly answered the question, but retiring Mayor Charlotte Johnson admitted she sought to keep the issue from the public forum.

Mrs. Johnson stated she contacted the president of the police club yesterday, after reading in The Times that a police protest of Lollin's directive was expected at the council meeting. She reported that she asked the police club not to appeal to the city council, but go through "proper channels."

Morgan commented "... I'll say this right now, they had better cut out this trial by newspaper. If the council decides to take action, instead of letting the dispute go through channels, someone's head will roll."

He was backed to a lesser extent by Councilman Andrew Byrd, who said: "if this jousting in the newspapers goes on much longer, I feel the council may be forcer to take action."

Councilman Joseph Lorenz remarked, in his opinion, the trouble lies with the fact the police chief was brought in from outside the department, and not picked from the ranks.

"I mean no disparagement of Chief Lollin," he said, "but there's no incentive when promotional opportunities are given to outside people."

Tries to Intervene

Mrs. Johnson related that one of her last official acts was to try and prevent the police club from sending the open letter, reported Saturday in The Times, which challenged Chief Carl Lollin's decision to suspend all vacations and shift assignments, and to realign the manpower of the department without preference to seniority.

The letter charged Chief Lollin's statements about a rising felony rate and few apprehensions in the past three months "humiliated" career police officers and destroyed the faith residents of Burlingame have in their police department personnel.

Burlingame's New Mayor Is L. B. Morgan

Councilman Lester B. Morgan was elected mayor of Burlingame Monday night and Councilman Andrew Byrd was named vice mayor.

The vote, by a unanimous council, was taken after Mrs. Charlotte Johnson declined to serve a second consecutive term in the mayor's chair, and Councilman Charles Rooth declined nomination as a candidate for vice mayor.

Morgan, a machine tool manufacturer's representative, will be serving his second term as mayor and his third term as a city councilman. He was mayor from 1956 to 1958.

As his first act, Morgan called for a study session next Monday night to draw up a set of objectives for the council. Councilman Byrd was named finance chairman. Mrs. Johnson was named employee relations and chamber of commerce chairman, and Dr. Joseph Lorenz, the new member of the council, was made the board's representative to the planning commission.

Mayor Morgan indicated that the council members should consider nominations to fill vacancies on the city planning, recreation and health and safety commissions before the study meeting.

The board awarded a contract for the Mills Creek Storm drain to Mills Escavating company for $44,510. Engineer's estimate on the job was $54,130.

L. B. MORGAN

BEST-IN-SCHOOL Certificates are presented Hillsdale High school students Richard Langsdorf, 17, senior, and Betty Haughom, 16, sophomore, for their winning entries in the annual poster contest on "Safer Driving Through Better Vision" sponsored in California by the Vision Conservation Institute. Making the presentation is Dr. Melvin W. Bradfield of San Mateo, members of the board of directors of the San Mateo County Optometric society, co-sponsors of the contest, which was supervised at the school by Robert L. Wait, head of the Art department.

Urge Discipline For Classrooms

SAN CARLOS—A citizens' committee studying elementary school curriculum handed a supplementary report to trustees here Monday night with a major emphasis on social studies and classroom discipline.

The report, a supplement to the curriculum evaluation committee's 1958-59 document was presented to the board by Ledger D. Free. Trustee Kathleen Strandberg was chairman.

It recommended:

Social studies—depth study in seventh grades in ancient history, England and an optional unit from the county course of study "stressing a direct relationship to our American culture and our current history"; emphasis on "selected" current events in all grades; tests covering "standardized facts" be given at the end of each unit.

Arithmetic—". . .teachers, as much as possible, try to inspire the students to a continuing appreciation of the vital role mathematics plays in every day life as well as in specialized careers." That the new system of teaching mathematics now being put into effect in the district be expedited.

Discipline—teachers should insist upon "high standards of discipline" in the classroom and on school property; require consistent courtesy in address and behavior on the part of students in their relationship with the teacher and with one another; help students develop a high respect for the property of the school and other persons.

The report also recommended "more attention" to the need for form, neatness and orderliness in the written presentation; more corrections and more follow-through by the individual teacher; that in parent-teacher conferences, the teacher give a supplemental explanation, subject by subject, on the achievements of the child; and that the board study the feasibility of using non-certificated personnel to relieve teachers from supervision duty and paper work.

"Underlying all the recommendations," the report stated, "is our belief that the mastery of all subejcts should, to a great extent, be a means by which a child is taught to think and thereby learn for himself."

The report was given to school administrators for further study and will be discussed at a future board meeting.

Less Building For Carlos

SAN CARLOS — April construction here climbed slightly over the month before, but took a $428,000 tumble below the same month a year ago, Building Inspector Donald Lowe reported today.

Lowe said he authorized a total of $623,000 last month, compared with $527,000 in March. But in April, 1959, his department issued permits for a whopping $1,051,000.

April permits included 34 homes valued at $512,000 and industrial permits totaling $73,000.

Strangely enough, for the second month in a row there were no permits for apartment houses. In previous months, apartment house construction added substantially to monthly totals.

The April, 1959, total included $346,000 worth of homes and a number of industrial, commercial and apartment projects.

So far this year, Lowe has issued permits for $1,932,727 worth of construction, about half a million dollars below that issued for the first four months of 1959.

Police Chief At S.S.F. Must Be Resident

SOUTH SAN FRANCISCO — City councilmen and members of the city's personnel board agreed Monday night to open an examination for police chief to South San Francisco residents with police experience.

Members of the two boards, meeting in closed executive session which was closed to the press, decided to open the position to non-department members but to limit it to South San Francisco residents as a compromise in selecting a successor to Police Chief Louis Belloni, who must retire June 1 as he reaches the mandatory retirement age of 65 this month.

Previously a majority of the council had favored limiting applicants to present members of the department, while the personnel board had gone on record as favoring opening the examination to non-residents.

The decision will allow members of such law enforcement agencies as the F.B.I., the sheriff's office and the California Highway Patrol living in South San Francisco to apply for the post.

In reaching the compromise solution, members of the board cited Burlingame, where it was reported morale of the police department reached a new low two years ago when Carl Lollin, formerly chief in Buena Park in southern California, was named to succeed retiring Chief R. C. Theuer.

A majority agreed that a South San Francisco resident would better know the local situation than an applicant from elsewhere in the state.

City Manager Eugene Aiello was directed to set up a list of experience qualifications for applicants.

Councilmen said that if an applicant is not selected by June 1 it may be possible to contract with Belloni to remain as chief for a month or so until a successor is selected. It was also pointed out Police Capt. August Terragno might be appointed as acting chief until a new chief is appointed.

Officials agreed that the city's personnel ordinance limits selections of a chief to residents of the city.

FORD AWARD

Stanford university has been awarded an $18,600 Ford Foundation grant for a summer seminar on labor economics for teachers of economics in liberal arts colleges.

S.M. Chamber Voted Tourist Bureau Funds

A county tourist and convention bureau was established yesterday within the San Mateo Chamber of Commerce, and $10,000 was appropriated to operate the bureau for a year.

The bureau was formed through an agreement between the chamber and the board of supervisors, which allocated the funds for its operation.

Henry Felt, chamber vice president, told the supervisors his group is "prepared to start right off today," and promised to "get the ball rolling." He predicted that the chamber will be able to considerably increase the tourist and convention activity in San Mateo county.

County Manager E. R. Stallings, in recommending that the board sign the agreement and appropriate the money from its advertising fund, declared that a central bureau to seek and service conventions has been needed in the county for several years. The county negotiated with the County Development association, but association officers decided they could not handle the matter at this time.

The agreement with the San Mateo chamber extends for one year, after which the board will determine again whether any other organization should take over the program.

Supervisor T. Louis Chess, who has championed the creation of a county tourist and convention center in San Mateo, moved to approve the agreement. Supervisor William M. Werder, who at one time opposed the move, seconded the motion. He declared, however, that the bureau should eventually be operated by a county chamber of commerce or the Development association.

A delegation of 14 members of the San Mateo chamber was present for the signing.

Mrs. Edgar Sinton of Hillsborough (top) and her daughters, Mrs. Paul Steiner (center) and Marian Sinton will make up a family group at the Tour de Decors. The trio will lunch at the Blue Fox during their viewing of the show, which will run from 11 a.m. to 5 p.m. today through May 8. The tour is sponsored by the Women's board to the San Francisco Museum of Art. (Times photo)

Rabbi to Talk at Stanford Sunday

Rabbi Sanford Rosen of Peninsula Temple Beth El in San Mateo will represent the Jewish Chautauqua society as lecturer at Stanford university, Sunday at chapel at 11 a.m.

The rabbi lectures on college campuses under the auspices of the Jewish Chautauqua society, an organization which creates better understanding of Jews and Judaism through education.

WEATHER

Partly cloudy today. Increasing cloudiness tonight. High temperature today, 58 to 64 degrees. Westerly winds 17 to 28 miles an hour.

School Boy Runs Into Side of Car

DALY CITY — Seven-year-old James McEvoy, son of Mr. and Mrs. James McEvoy of 215 Winchester street, Daly City, was seriously injured when he ran into the side of a car as he was running home from General Pershing school here yesterday afternoon, police reported yesterday.

MILLBRAE YOUTH FETE — The first annual Millbrae Youth Week, being sponsored by the Millbrae Lions club, will culminate with a giant parade Saturday, May 21, featuring youngsters from the organizations represented above. The parade will start at 10 a.m. from the theater parking lot, proceeding north on Broadway to Ludeman lane, thence west to Lions Field. All youth groups in Millbrae are asked to participate, including bands, marching units from Millbrae and from other areas, and novelty acts. Lion Ed Farrell is in charge of recruiting Boy Scout and Cub Scout units; Lion Norm Richards is in charge of recruiting Girl Scout, Brownies, Campfire Girls and Blue Bird marching units. Lion Bill Grant and Lou Lavine are in charge of recruiting baseball and football players. Lion Andy Winn is in charge of getting P-TA participating units.

South San Francisco Awaits Santo Cristo Annual Festival

SOUTH SAN FRANCISCO — Grand avenue is being decorated for the annual festival to be held in South San Francisco by the Santo Cristo society of San Mateo county, commencing with a dance in Oak street hall, 9 p.m., Saturday, May 7, which will be free, and, on Sunday, May 8, a parade will form at the foot of Grand avenue, with William Harman as marshal.

A color guard from the Veterans of Foreign Wars of South San Francisco will head the parade scheduled to start at 11:15 a.m. Next unit will be a band and city officials.

Other units in the parade will be:

Mary's Help of Christians church

Royal-ettes of South San Francisco.

I. E. S. Inc. of San Jose

Bethel No. 37 Drill Team

St. Francis High school, drum and bugle corps of Mountain View.

I. D. E. S. Inc. of Alvarado

CPDES Society of Santa Cruz

Majorettes Sparklers of Redwood City

Drum Corp Sparks.

West Oakland Lodge ICDES

San Francisco Castro Parlor drum corp.

Boy and Girl Scouts of South San Francisco.

Marching unit from Newark Gustine band

Gustine Pentecost

The parade will terminate at All Soul's Catholic church, where, at noon, high mass will be celebrated.

There will be a free barbecue dinner served in the hall at 2 p.m., to be followed by a free dance at 3 p.m. Music by Pasco Brothers.

The board of directors of the society invite the public to participate. The celebration will come to a close at 7 p.m

The officers of the society are: Roque Costa, president, board of directors; Manuel Costa, Manuel Castro, Harry Costa and Walter Capella. Manuel De Lemos, secretary and Joseph Dias, treasurer.

Kennel Owner Says Dogs May Get Noisy

A protest that is not a protest has been entered by a San Mateo kennel owner to the proposed location of a new motel on South El Camino Real.

As Harold J. Messerschmidt explains in his "protest" letter to the San Mateo city council, he has no objection to the motel planned for construction by Fred Williams at 2925 South El Camino Real adjacent to Messerschmidt's Beresford Kennels at 2901 South El Camino.

"But I do feel," the kennel owner states in his letter, "that I should not have to experience concern over possible future agitation concerning noise from the dogs I board and care for."

Messerschmidt points out in his letter that the kennels have been in the present location for 30 years, and that just four years ago the city approved the location of another kennel at 2825 El Camino, just half a block away, "thus acknowledging that kennels are an acceptable business in this area."

"It would be financially impossible for anyone to soundproof kennels of the size area I have," Messerschmidt's letter continues.

Jr. College Annexation Draws Nearer

REDWOOD CITY — Another milestone in the long and tortuous path to annexation to the San Mateo Junior college district may be passed by Sequoia High school trustees tonight.

High school trustees will be handed a report prepared by a subcommittee on junior colleges of the Citizens' Advisory committee.

The report, approved by both the subcommittee and full citizens committee, urges the Sequoia district to accept two conditions imposed by the junior college district and continue the attempts to annex.

If trustees accept the report, they will then have to petition the county board of supervisors to set a date for an election, when the citizens can decide at the polls whether they want to join the junior college district.

The conditions stipulated by the junior college district provide that the Sequoia taxpayers will pay their share of a $5,900,000 junior college bond issue and that no promises or guarantees for a south county campus are made by college trustees.

P-TA Leaders Attending State Meet

SAN CARLOS — Representing the San Carlos P-TA co-ordinating committee members at the sixty-first annual convention of the California Congress of Parents and Teachers being held this week in San Francisco, will be Mrs. Richard Stewart and Mrs. Robert Carpenter, president and vice president elect of the Arundel P-TA; and Mrs. Harry Frey and Mrs. Cole Bridges, holding the same offices-elect at Brittan Acres P-TA. Mrs. Joel Yager, chairwoman of the committee, is an alternate.

Mrs. Phillip Wilson will represent the Laureola P-TA; Mrs. Phillip D. Morse, president-elect of the San Carlos Central P-TA, together with Mrs. E. O. Harms of White Oaks P-TA and Mrs. Dilys Mohn, principal of White Oaks, will represent the San Carlos administrators.

Co-ordinating committee members and administrators will also attend the Men's participation banquet in the Gold room of the Sheraton - Palace. These include Kenneth Mavory, vice principal of both Arundel and Brittan Aares; Warren Doheman, principal of Laureola; and superintendent and assistant superintendents, Albert R. Beardsley and Nelson Burdett.

Next meeting of the committee will be on May 10 at the home of Mrs. Mohn, 1381 Elm street. This is the final meeting of the school year for the current officers and a decision to continue an annual recognition dinner or not will be made. Continuation of the record library will also be discussed.

New members of the group are the Mesdames Richard Stewart, Robert Carpenter, Howard Pollard, Arundel P-TA; Harry Frey, Cole Bridges and Charles Geraci, Brittan Acres P-TA; Philip Wilson and William Mahaffey, Laureola P-TA.

Mrs. William Chantler of Laureola will assume chairwomanship of the group on June 1. Phillip D. Morse, R. E. Marks, and John Lovell of San Carlos Central P-TA and Ellis Harms, Daniel Shiells and Ed Mitchell, of the White Oaks P-TA will complete the new group.

TO VISIT NORWAY

LA HONDA — Rich Germon of La Honda departed on Friday for a trip to his native Norway, where he will spend an extended visit. He was given a bon voyage dinner at the home of Mr. and Mrs. James Allen before his departure.

LEGAL NOTICE

CERTIFICATE OF CORPORATION TRANSACTING BUSINESS UNDER FICTITIOUS NAME
No. 6182

The undersigned, ALLEN ENTERPRISES, INC., a corporation, organized and existing under and by virtue of the laws of the State of California, by its president and secretary thereunto duly authorized, hereby certifies:

That it is transacting a wholesale and retail business for the installation and maintenance of water conditioning equipment at 1288 Old Bayshore, Broadway, Burlingame, in the County of San Mateo, State of California, under the name and style of "ALLEN ASSOCIATES"; that it is the sole owner of said business, and that no other corporation or person is interested therein; that the corporation's place of residence and its principal office for the transaction of its business is located at 1288 Old Bayshore, Broadway, Burlingame, in the County of San Mateo, State of California.

IN WITNESS WHEREOF, the said ALLEN ENTERPRISES, INC., by its president and secretary thereunto duly authorized, has affixed its name and corporate seal this 24th day of FEBRUARY, 1960.

/s/ RUSSELL E. ALLEN
President
/s/ GORDON D. SCHABER
Secretary

STATE OF CALIFORNIA)
) ss.
County of Sacramento)

On this 24th day of FEBRUARY, 1960, before me, HORACE E. CECCHETTINI, a notary public in and for said county and state, residing therein, duly commissioned and sworn, personally appeared RUSSELL E. ALLEN, known to me to be the President, and GORDON D. SCHABER, known to me to be the Secretary of the Corporation that executed the within instrument, and acknowledged to me that said corporation executed the same.

IN WITNESS WHEREOF, I have hereunto set my hand and affixed my official seal, at my office, in said County of Sacramento, State of California, on the day and year in this certificate first above written.

(Seal)
HORACE E. CECCHETTINI, Notary Public in and for the County of Sacramento, State of California.
(Endorsed) Filed in the office of the County Clerk of San Mateo County, Calif. March 21, 1960.
JOHN A. BRUNING, Clerk,
By Lora E. Vlasoff, Deputy Clerk.
To be published in SAN MATEO POST at San Mateo, California, Apr. 13, 20, 27, May 4, 1960. (P-10)

one free window shade
with every 4 you buy
made with genuine
Du Pont TONTINE® cloth
Any size up to 36 in. x 72 in.

This month only you can buy lovely, long-lasting shades at the lowest cost ever! These are Du Pont fabric shades custom-made in our own factory to fit your windows. Wide choice of colors and styles.

KILGORES
7th & South B St., San Mateo
DI 3-1081

Annual Junior Pentathlon In Two Sections This Year

The San Mateo recreation department is making its final preparations for its eleventh annual Junior pentathlon. This popular event, co-sponsored by the San Mateo Lion's club, attracted over 750 fifth and sixth grade boys and girls last year.

Due to the popularity of this activity, the pentathlon will again be divided into a northern and southern division this year. The northern division event will be held at San Mateo High school on Saturday, May 14, with the southern division being held at Hillsdale High school on Saturday, May 21. Both divisions will start at 9:30 a.m. and run until about 2 p.m.

The track events for the fifth and sixth grade boys are the 25 yard dash, 50 yard dash, standing broad jump, softball throw for distance and basketball free throw contest. The fifth and sixth grade girls' events are the 50 yard dash, standing broad jump, softball throw for distance, volleyball serve and rope skipping.

All boys and girls in the city of San Mateo in the fifth or sixth grades should go to the nearest school playground and see the recreation leader about entering this program.

All preliminary events are being held at the various playgrounds during the week between the hours of 3 and 5 p.m. A boy or girl must place first or second in one of the above listed events on the playground level to be eligible for the city divisional championships.

For further information regarding this special program contact the recreation department, city hall.

WINE TASTING PARTY

A wine tasting party will be sponsored by the Delta Gamma Alumnae on Friday, May 6 at the Carpenter hall on Middlefield road in Palo Alto at 8:30 p.m. All Delta Gammas and their friends are invited to attend.

San Matean Appointed On Research

Dr. C. Sharp Cook, 2711 Monterey street, San Mateo, has been selected to head the Nucleonics division at the U. S. Naval Radiological Defense laboratory in San Francisco. Since 1953 Dr. Cook has filled the position of branch head, first of nuclear radiation branch and later of the enlarged radiation characteristics and effects branch.

His new position is one of the top scientific billets of the laboratory, in which he will guide the research fo some 85 scientists and engineers in the field of physics and electronics.

A native of St. Louis Crossing, Ind., Dr. Cook is a graduate of DePauw university, Bloomington, from which he received both M.A. and Ph.D. degrees. Before coming to the navy laboratory, Dr. Cook was an assistant professor in the physics department at Washington university, St. Louis, Mo.

Dr. and Mrs. Cook have two children, Sherma, 16 and Wayne, 12.

SAN MATEO POST
J. HART CLINTON, Publisher
Amphlett Printing Company, Owner
The San Mateo Post is a newspaper of general circulation, established as such in the Superior Court of San Mateo County.
Subscription Rate, $2.00 Year. Telephone DI 3-1831
Publication every Wednesday from the office of publication, 145 Second Avenue, San Mateo, San Mateo County, California.

HOUSE OF ½ SIZES
Sizes 10½ to 26½, 16 to 52
202 2nd Avenue, San Mateo
DI 2-5072
OPEN FRIDAY EVES., 7 TIL 8

THERESA'S BEAUTY SALON
LY 3-5414
1214 Cherry, San Carlos
SPECIALS
Reg. 12.50 Wave 5.95
Reg. 15.00 Wave 8.00
Reg. 20.00 Wave 10.00
All Waves Complete
Free Parking in Rear

WOOLWORTH'S
TOP QUALITY AND VALUE SINCE 1879
Assistant Manager's Sale!

Fashionably Sheer Seamless Nylons
First Quality
only 57c pr.
comp. 79c value
CLEAR KNIT SHEER LACE
• Roseglow • Sunglow
• Reinforced heel and toe
• Sizes 9 to 11

save 12c on sleeveless blouses
88c
comp. 1.00 value
Sanforized and imported cotton broadcloth sleeveless styles! Perfect for Summer in more than a dozen different styles. Scoop necks, Peter Pan, johnny, Italian and sailor collars. In stripes, polka dots, checks, prints, solids. Sizes 32 to 38.

dainty briefs in acetate tricot
5 for 1.00
comp. value 29c pr
Lovely pastel panties with elasticized waistbands . . . band or elastic leg styles. Wash and dry in a jiffy! Choose white, pink, blue, maize, mint or coral. 5 to 8.

creamy walnut fudge get a 10c toy, FREE!
49c lb.
comp. 59c value
You save 20c on this special offer! Delicious chocolate or vanilla fudge jam packed with crunchy walnuts! Plus a real fun toy . . . absolutely free to take home for the children. Buy several pounds and save.

Satisfaction Guaranteed or Your Money Refunded!
WOOLWORTH'S
Available At Most Woolworth Stores
BURLINGAME 1238 Burlingame Ave.
SAN MATEO 44 East 4th Avenue
REDWOOD CITY 2401 Broadway

Make Health and Fitness A Family Affair
Take Advantage of Our Discount Family Membership
RAY AND CLARE STERN, DIRECTORS
Fitness and Slenderizing Can Be Fun in California's Most Modern and Completely Equipped Health Club. All Programs Individually Supervised by Clare and Ray.
★ Full Time Masseur and Masseuse
★ Steam Room
★ Completely Equipped Gymnasium
★ Baby Sitting
★ Air Conditioned
★ Marvelous New Passive Machines
★ Many Pieces of Therapeutic Equipment
★ Scientifically Designed Sunroom
$2 Per Week Limited Time
Attention! Final Opportunity for American Health and Silhouette Members to Convert Memberships. Special Program for Teenagers Featuring Posture, Poise
"CHARGE IT" With First Western Bankamericard or International Credit Card
We now have a reciprocal affiliation with over 300 studios throughout the U. S. and Canada, including Alaska and Hawaii.
WE WILL TRANSFER MEMBERSHIPS ANYWHERE
Call Today for Free Massage, Steam and Sun Bath, Figure Analysis
Mon., Thru Fri., 10-10; Sat., 10-6
FI 1-1010 or FI 1-3435
Ray and Clare Stern's HEALTH CLUB
48 W. Hillsdale Blvd. HILLSDALE SHOPPING CENTER

SLEEP SALE
Featuring Beautyrest, Englander, Koylon — BIG SAVINGS on mattresses, boxsprings, sofa beds, studio couches, headboards, duplex beds

Kimmel's DOWNTOWN SLEEP SHOP
139 SO. B STREET
SAN MATEO
Diamond 2-0286
Special Bank Terms Arranged for this sale or Use Your Bank Americard
Open Friday 'Til 9:00 P.M.

Mattresses and Box Springs

QUANTITY	REG.	SALE
12 SETS—680 Coil, "Extra Firm," Twin Size	119.50	64.95
3 SETS—Custom, "Med. Firm," Full Size	89.95	49.95
3 SETS—Simmons, Super Deep Rest, Full Size	99.00	79.95
1 SET—Englander Properrest, Twin Size	99.00	59.95
1 SET—Mismatch—680 Coil, Twin Size	119.50	59.95
1 SET—Mismatch—680 Coil, Full Size	119.50	64.95
3 SETS—Posture Perfect, Full Size	99.00	64.95
1 SET—Quilt Top, Full Size	109.00	69.95
2 SETS—Quilt Tops, Twin Size	109.00	69.95
2 SETS—Smooth Tops, Full Size	109.00	69.95
3 SETS—Simmons, Twin Size	79.00	49.95
3 SETS—Miscelleaneous, Twin Sets	94.00	49.95
1 SET—Englander, Foam Topper, Full Size	104.00	69.95

KING SIZE SET
Reg. 199.95 ..... 99.95

HOLLYWOOD BED
Innerspring Mattress and Boxsprings
Heavy Ticking — Medium Firm.
Hardwood Legs and Plastic Headboard
(2 Sets 90.00) 49.95

KOYLON FOAM RUBBER
STUDIO COUCH
Reg. 139.95 ..... NOW 89.95

METAL BED FRAMES
Adjustable to Twin or Full Size
Large Plastic Casters
Reg. 8.95 ..... NOW 5.95

MAPLE BUNK BEDS
Simmons innerspring mattress. Includes guard rail and ladder. 99.95

STUDIO COUCH
with bolsters. A beautiful couch by day and a comfortable bed at night. 39.95

--MISCELLANEOUS--

	REG.	SALE
Maple Triple Trundle—With Matts.	229.95	169.95
Maple Twin Size Headboard	29.95	19.95
Crib Mattress "6-Year"	12.95	7.50
Foam Studio Couch With Bolsters Sleeps "2" Naugahyde	159.95	99.95
Metal Bunk Beds With Matts. Can Be Used as Twins or Trundle	119.95	89.95
Naugahyde Studio Couch	89.95	54.95
Headboards — Twin Size	6.95	4.95

FOAM MATTRESS SETS
By U.S. Rubber Co., Makers of "Koylon"
Unconditionally Guaranteed

TWIN	Sets	Reg. 129.50	NOW 85.00
FULL	Sets	Reg. 149.50	NOW 100.00
QUEEN	Sets	Reg. 199.50	NOW 150.00
KING	Sets	Reg. 279.50	NOW 200.00

HIDE-A-WAY SOFA BEDS
Reg. 189.95 ..... NOW 119.95

9x12 RUGS
9 Only 17.88

Sausalito Tour Set for S.S.F. Club

SOUTH SAN FRANCISCO — "Advice and Consent" by Allen Drury was reviewed when the members of the book review department of the Woman's club of Buri Buri met at the home of Mrs. James Sutherlin, 212 Del Monte avenue.

A dinner party in San Francisco was planned as the final meeting of the club year. Mrs. Alastair Finlayson was co-hostess for the evening and Mrs. Max Stein presented the review. The dinner will be held on May 6.

The card section met at the home of Mrs. John Burke, 113 Lomitas avenue. The May meeting of the group will be at the home of Mrs. Karl Baumgartner, 104 Del Monte avenue with Mrs. Peter Samarzes as cohostess. A new chairwoman will be elected at this meeting.

Mrs. William MacLaren as hostess to the choral group at her home, 229 Indio drive. The group is presently rehearsing songs to be presented at the annual June luncheon of the club.

May 4 is the date set by the social department of the club for a tour of Sausalito and luncheon.

A dinner in San Francisco's Chinatown was planned for May 25 when the needlecraft and gardening section met at the home of Mrs. Jams Opp, 54 Capay circle. The group changed the meeting date to the fourth Wednesday in each month.

Mrs. Hans Muller was a special guest of the doliology department on a trip to an antiques show and luncheon in Sausalito recently.

The creative writing group attended a meeting of the South San Francisco City council. Members will meet at the home of Mrs. Lou Wirgler, 2 Capay circle on May 16. Mrs. James Sutherlin was reelected as chairwoman of the group.

Parties Pace Fashion Fete At Villa Hotel

SAN CARLOS — Many pre-luncheon parties preceeded the St. Charles Fashion show at the Pacifica room of the Villa hotel.

Meeting at the home of Mrs. Francis Egan for a no-host party were the Mesdames Robert Callaghan, David Rossi, Paul Meydenbauer, Paul Sweeney, Robert Dunn and Louis DuBois.

Mrs. William Gibbons entertained the Mesdames Lloyd Knowlton, James Crooks, A. Duncan Marquis, William Hornyak, Donald Brandes, at her home. Mrs. Bruce Van Alstyne entertained the Mesdames William Wallace, Donald Elliot, Walter Sicke, Thomas Savasta, Winifred Lane and Edward Smithers.

Gathering at the Villa before lunch was a party hosted by Mrs. Paul McCarthy. This included out of town friends, the Mesdames Harold Meyn, George Murphy, Everett Hayes, John O'Grady, Desmond Cohe and James Dugan.

Repeating an annual custom were the Mesdames Joseph Zaplacinski, Joseph LaMantia, Dominic Rinairo, John Ficcindenti, J. Bruzza, Kenneth Linka, James Schenelly, Peter Pizo, T. Pizo and Julius Gargulo. They shared a table at luncheon.

Another group sharing a table were the Mesdames James Maffei, Alfred Sanguinetti, Robert Tiscornia, Romeo Granara, Victor Rolleri, Albert Restini, Paul Caria, Delmo Montafi, Perric DeMechilli and Vaco Giovanelli.

Legion Unit To Pick Slate

SAN BRUNO — The American Legion auxiliary 409 of San Bruno, will hold a nomination of officers for the coming year, at their May 5 meeting.

Special observance of Memorial Day, will be held Sunday May 29, when members of the Post and Auxiliary will decorate the graves in Golden Gate cemetery with a bouquet of flowers and a flag.

Each year the children of the San Bruno schools, gather flowers on Friday, and members of the Post and Auxiliary see that they are kept fresh, until used.

May 20 and 21 have been designated as "Poppy Day," and the Flander's Poppies, made by veterans will be on sale. Each veteran is given a percentage of the proceeds and the balance is used for rehabilitation in this area. Mrs. Clare Dill is the general chairwoman of the Poppy Sale.

Chamber Meet On Coastside

HALF MOON BAY — President George Matesic of the Half Moon Bay Chamber of Commerce has announced that the chamber would meet on Wednesday, May 4 at 12 noon in a luncheon at th Half Moon Bay Inn.

This is the second meeting of the newly re-organized chamber and Matesic urges that all members be present at the 12 sharp meeting in order to get through a full agenda by 1 p.m.

After 15 Years!

LOST our LEASE

FORCED to VACATE

Costs Are Forgotten—We Must Sacrifice Everything to the Bare Walls . . . Immediately

Famous BRAND **FURNITURE, Bedding and Carpet**

. . . Take Your Unlimited Pick at Savings Up to . .

28% to 62% OFF

KIRKPATRICK'S FURNITURE CO.

One of the greatest furniture sales the Peninsula has ever witnessed will start here Sunday at 11 A.M. This huge building pictured here must be emptied out completely to make room for the new tenant. Right now it is crammed full, but with the sacrifice markdowns that we have taken, this fine stock of furniture, carpeting and bedding will go fast. Please shop early for best selections.

1781 El Camino, Millbrae (Between Millbrae and San Bruno)

...A personal statement on how this sale will be conducted by W. H. KIRKPATRICK

Dear Friends,

I wish to thank you for your patronage for the past 15 years. Now we have lost our lease and the new tenant is demanding the premises immediately. My new location in Millbrae will not be ready in time, so . . . I am forced to dispose of every dollar's worth of furniture, bedding and floor covering in this huge building, and I know that there is only one way to do it. I have thrown caution to the winds and have cut everything to wholesale cost, near wholesale, or even in many cases, below wholesale.

KIRKPATRICK'S FURNITURE

By W. H. Kirkpatrick, Owner

OPEN EVERY NIGHT UNTIL 9 P.M.

UNTIL WE SELL OUT TO THE BARE WALLS!

1st Come 1st Served | Because of These Extremely Low Prices, All Prices Are F.O.B. Store! | All Sales Final No Refunds or Exchanges

***SPECIAL BANK TERMS HAVE BEEN ARRANGED**

PAY ONLY 10% DOWN AND AS LITTLE AS $10 MONTHLY THRU SEVERAL PENINSULA BANKS

SLIPPER CHAIRS $19.95 Value Your Choice $8.99 CASH and CARRY

DE LUXE TAYLOR TOTS with Canopy Valued at $24.00 $15.99 CASH and CARRY

TABLE LAMPS Values to $11.95 $4.99 CASH and CARRY

BABY'S DOO-TEES $4.50 Value $1.99 CASH and CARRY

FAMOUS SAMSON CARD TABLES Sold Nationally at $6.95 $4.95 CASH and CARRY

Large Fibreglas PLANTERS $6.95 Values $1.99 CASH and CARRY

SAVE 1/3 to 1/2 on CARPETING and Room Size RUGS

DUPONT NYLON BROADLOOM Just 103 yards to sell . . . White It Lasts — Was $12.95 $6.99 sq. yd.

100% WOOL SANFORD TWEED BROADLOOM—Just 134 yards to sell — Was $12.95 $7.95 sq. yd.

100% WOOL, GENUINE WILTON BROADLOOM. Just 117 yards to sell — Was $13.95 $9.95 sq. yd.

12'x13'4" ALEXANDER SMITH ALL WOOL FRIEZE RUG — Was $199 $99.95

SUPERBLY THICK 100% ACRILAN BY FIRTH 9x12 RUG. Worth Over $300. — $175

100% WOOL 12'x15' RUG In Popular Sandalwood. $159 Value. — $99

MASLAND WOODROSE PLUSH, THICK COTTON CARPET. Ideal for bedrooms, $6.95 value — $3.99 sq. yd.

15'x27' CHARCOAL and GOLD WOOL BROADLOOM. Cut into room sizes. Worth $795 — $425

9'5"x13'x3" ALL WOOL REVERSIBLE CHENILLE RUG. $149.50 Value — $79.95

ALL WOOL OVAL RUG, 9'x12' Multi-Colored. $119 Value. — $69.95

100% WOOL WILTON 9x12 RUG Beautiful Beige. — Was $129 $69.95

10'x8"x15' ALEXANDER SMITH SCULPTURED WILTON — Was $249 $125

9'x12' SCULPTURED WOOL WILTON Beautiful Dawn Grey. — Was $144 $79.95

Please Note These Special Sale Rules

- All Prices Are Quoted F.O.B. Store
- All Sales Final — No Refunds or Exchanges
- In Many Case Quantities Are One of a Kind, So, First Come, First Served!

Dining Room and Dinette

9-pc. Solid Hardrock Maple, Dining Room Suite. $695 Value — $399.00

7-pc. Danish Modern Dinette Set, Tables, 6 Chairs. $119.50 Value — $79.95

Danish Modern Round Table and 4 Matching Chairs $219 Value — $135

48" Round Dinette-Game Table, 4 Capt. Chairs. $299 Value — $219.95

5-PC. MODERN DINETTE 1 Only—Table, 4 Chairs, $59.50 Value — $35

5-pc. Modern Dinette, Round Table, 4 Chairs. $110 Value — $79.95

Miscellaneous Items

Smart Mocha Walnut Dbl. Dresser, Mirror, 2 Twin Beds, $249.50 Value — $99.95

Hand Painted Pictures, 60" long. $49.50 Value — $29.95

Adjustable Footstools with Attractive Brass Base. $11.95 Value — $7.95

Famous Samson Card Tables, sell everywhere for $6.95 — $4.95

KNEEHOLE DESK 7-Drawer Maple $59.95 Value — $43

Adjustable Modern Pole Lamp $24.95 Value — $16.95

Studio Couches, complete with 2 Bolsters. $59.95 Value — $39.95

8-DAY BRASS CLOCKS $32.95 Value — $13.95

These bargains listed here are just a small part of this huge stock. Please shop early!

Bedroom and Bedding

7-pc. Italian Provincial Cherry Bedroom. $540 Value — $275.00

5-PC. BEDROOM SUITE Antique White French Prov. A Beauty! $895 Value — $699

Solid Mahogany Extra Large 5-pc. Bedroom. $895 Value — $675.00

Danish Modern Dresser, Chest, Bookcase Bed, 2 Stands, Walnut or Blond finish — $129.95

Modern Triple Dresser, Chest, Bookcase Bed, 2 Stands. $369.50 Value — $269.00

4-Pc. MODERN BEDROOM SUITE Double Dresser, Mirror Bookcase Bed, 2 Stands — $99

5-pc. Danish Modern Double Dresser, Chest, Bed, 2 Stands — $158.00

Foam Rubber Mattress and Box Spring Sets, Twins only. Per Set — $69.95

INNERSPRING MATTRESS Twin Sizes Only 3 to Sell — $22.95

Full size Mattress and Box Spring Sets. Both pieces, $89.50 Value — $49.95

Choice of Twin or Full size Mattress and Box Spring Sets. Values to $119 — $59.95

Beautiful De luxe Mattress and Box Spring Sets, Twin or Full size. Values to $149 — $69.95

Hideaway Sofa Beds, complete with Mattress. $219 Value — $159.00

KING SIZE BEDROOM, Modern 80" Dresser and Mirror. Worth $995. 44" Chest Brass Hdbd., 2 Stands — $599

MATTRESS and BOX Extra Firm. By Famous Maker. Twin or Full Size Sets. $119. Values, Set — $59.95

Living Room

2-pc. Sofa and Chair Set, Moulded Foam Back and Seats. $299 Value — $199.00

Expensively Quilted Modern Sofa, Foam Cushions. $399 Value — $269.00

Provincial Wing Sofa, Quilted. $329.50 Value — $245.00

SECTIONAL SOFA . . . Decorator Type Worth $429 — $279

Extra Long Contemporary Sofa, Foam Cushions. $269 Value — $159.95

Famous Flex steel Sofa and Chair, Beautifully Upholstered. $419 Value — $299.00

Luxurious Quilted 3-pc. Provincial Sectional. Worth $900 — $675.00

SECTIONAL SOFA 3-Pc. Curved French Prov. 1 Only. $499 Value — $299

Handsome Colonial Curved Sectional, Foam Cushions. $469 Value — $359.95

Elegant Crown 3-pc. Modern Sectional in Fine Linen fabric. $649 Value — $479.00

Crown 92" Sofa, Nubby Persimmon fabric. $299 Value — $199.00

3-pc. Curved Sectional with Moulded Foam Back and Seat. $399 Value — $259.00

2-PC. DANISH MODERN 2-Pc. Danish Modern Sofa and Chair, 1 set only — $99

2-pc. Modern Sectional with Reversible Foam Cushions. $219 Value — $149.95

3-pc. Tufted Back Curved Sectional, Foam Seats. $399.50 Value — $299.00

Hundreds of other Living Room values to choose from, too numerous to list.

3-PC. LIVING ROOM OUTFIT Bed Divan, Chair and Rocker. Worth $199 — $118

Bank Terms 10% Down and As Little As $10 MONTHLY

KIRKPATRICK'S MILLBRAE

1781 EL CAMINO REAL (BETWEEN MILLBRAE AND SAN BRUNO)

Sale Hours

Sunday — 11 A.M.-5 P.M.
Daily — 9 A.M. - 9 P.M.
Saturday — 9 A.M.-6 P.M.

FORMAL WEAR
First in formal wear since 1906
SELIX
SALES • RENTALS
IN SAN MATEO
94 East 3rd Ave.
DI 2-4149
SAN FRANCISCO • OAKLAND
BERKELEY • SAN MATEO
PALO ALTO • SAN JOSE

4th Graders in Spanish Play

SAN BRUNO — "Spring Festival of Music" was the theme for the April meeting of El Crystal P-TA. Students of Spanish classes of the fourth, fifth and sixth grades, presented a musical play called "An Analytical Study of the Decrease of Illiteracy in Early California" — or "A School for Bandits," in Spanish. The scenery was done by members of the sixth grade.

Their teacher spoke about the justifications of teaching foreign languages at this level in our schools.

Refreshments were served by the first grade room mothers. No business was transacted at this meeting.

Mrs. Walter Norgard, inside publicity chairman and Mrs. J. E. Jukes, telephone chairman, represented the El Crystal P-TA at the seventeenth district meeting and luncheon in Pacifica.

David Paterson, president elect, and Mrs. Warren Michael, first vice president elect, have been named delegates to the statewide convention of California Congress of Parents and Teachers in San Francisco, May 4, 5 and 6.

Home Tour Places Named

HALF MOON BAY — Eight contemporary homes in the Half Moon Bay and El Granada area, will be open May 21, from 1 to 4 p.m. for a "Home Tour" sponsored by the Half Moon Bay Unit United Voluntary services.

Each home selected will be unusual in decor and feature designs in keeping with rural living, according to General Chairman Mrs. K. K. McCorkle.

Assisting Mrs. McCorkle are: Mrs. Alvin S. Hatch, cochairman; Mrs. Murray Randleman will be in charge of refreshments. Committee members working on the tour are: Mrs. Ernie Digges, Mrs. Albert Dunn, Mrs. Cleo Sare and Mrs. Louis Tucker. Mrs. C. R. Bradshaw and Mrs. Melvin Ceverha are in charge of ticket sales. Tickets will go on sale this week-end.

The list of homes will be announced in the near future.

Garden Center Group to Meet

The regular meeting of the San Mateo county garden center will be held in the Fiesta building on May 12, in the Garden Center Room at 8:00 p.m.

The art of planting Bonsai will be demonstrated by Mrs. Thelma Hellman, Earl Balin and William Repass with Lee Hilderman as commentator.

Also included in the program will be colored slides of the Holland Tulip Gardens in bloom by Mrs. William Sullivan, taken by her while she toured Europe recently.

MOTHERS' DAY DINNER

PESCADERO — The Women's Guild of the Pescadero church made final plans for their annual Mothers' day dinner, at their recent monthly meeting.

Starting at 6:30 p.m. on Saturday, May 7, the dinner will be served in the social hall of the local church. The public is cordially invited to attend.

Senior Citizens' Group Plans Trip to Yosemite Late in May

Members of the Senior Citizens' organization will meet Wednesday afternoon at the Burlingame recreation center to discuss future events. Coffee and dessert will be served. Mrs. Gertrude Paige will bring some of her Mexican artifact collection for the group to see. Preceding this, at 10 a.m. there will be a class in current events, "The World Today" taught by Dr. T. H. Gardner of the College of San Mateo.

On Friday, May 6, the senior citizens will emphasize Mothers' Day in their program beginning at 1:30 in the afternoon. Mrs. Louise Gatehouse will give a reading, "White Lilacs" and there will be vocal selections by Mrs. Muriel Brown, David McCormack and Mr. and Mrs. Dexter Solomon. Coffee and tea will be served beginning at 12 noon.

A trip to Yosemite is planned by the group. About 70 members of the group will go to the park for May 24, 25 and 26.

All activities of the senior citizens are open to men and women over 50. Guests and new members are cordially invited to attend. The group is sponsored by the Assistance league of San Mateo county, the volunteer bureau of San Mateo county and the Burlingame recreation department.

San Carlos ORGAN STUDIO
1248 SAN CARLOS AVE
ORGANS and PIANOS
LY 1-4120 Open Evenings

RUMMAGE SALE
Wednesday, Thursday, Friday, May 4-5-6
PENINSULA SOCIAL CLUB
100 North B St., San Mateo
Wednesday, Thursday — 9:30 a.m. to 5 p.m.
Friday—9:30 a.m. to 3 p.m.
NEW AND USED ARTICLES
SPONSORED BY
Catholic Social Service Aux. of San Mateo County

Mr. & Mrs. Simmons Present
Their Annual
May Beauty Sale
Distinctive Hair Styling ... Permanent Waving ... Hair Coloring ... Suited for You

MAY
Permanent Special
Reg. $20 Protein
COLD WAVE
$12.50

May Beauty
HAIRCOLOR SPECIAL
Conditioning
Color Blender
$8.50

OPEN EVENINGS FOR PERMANENTS BY APPOINTMENT
SIMMONS BEAUTY SALON
DI 4-7308 or DI 2-3281
142 EAST THIRD AVENUE SAN MATEO
FREE PARKING REAR OF SALON

Anniversary SALE
FREE PRIZES – COME IN AND REGISTER – FREE PRIZES
SALE STARTS TUESDAY, MAY 3RD, 9:30 A.M.

DRESSES
Buy one dress at Regular Price – Get Second at 1/2 OFF
Sizes 16 to 52, 10½ to 32½

House Dresses
Beautiful Summer Prints Some Sleeveless
Sizes 12½ to 32½, Regular $6.98 .. 4.99

LINGERIE
SLIPS – ½ SLIPS PANTIES
Sizes 32 to 52 — 20% OFF

BLOUSES
Prints and Solid Colors
Sizes 38 to 52 – 20% OFF

Shortie Coats
Assorted Colors
Regular $25.98 ---- 19.00

SKIRTS
Summer Prints and Solids
Sizes 22 to 40 Waist, Regular $8.98 4.99

Night Gowns
Nylon-Tricot, Dacron, and Cotton Blends
Sizes 32 to 52 – Regular $6.98 4.99

Play Clothes
Bermuda Shorts, Pedal Pushers, Skirts, Blouses to Match 20% OFF

Wrap-a-round House Dresses
Prints
14½ to 22½ 3.99

NYLON HOSE
Reg. $1.15
3 PR. 2.99
Sizes 8½ to 11, S.M.L.

HOUSE COATS
Assorted Cotton Prints
Sizes 10 to 20
Sizes 10 to 20, 14½ to 14½ — Regular $6.98 ..... 5.99

JEWELRY
Summer Colors
Necklaces, Earrings, Bracelets
Values to $3.98 ..... 69¢ PLUS FED. TAX

HOUSE OF ½ SIZES
202 — 2ND AVENUE SAN MATEO

4th Anniversary SALE

HEAVY QUALITY
UNBLEACHED MUSLIN
The Fabric with Hundreds of Household Uses. 36" Wide. Guaranteed Washable.
Reg. 39c Yd. Value
4 YDS $1

DRIP-DRY
TISSUE CHAMBRAY
Ideal for Dresses, Blouses, Men's Sport Shirts. Little or No Ironing. 6 Beautiful Colors. 45" Wide. Guaranteed Washable.
Reg. 69c Yd. Value
37¢ yd.

NEEDS NO IRONING
PRINTED MAGIC CREPE
Ideal for Sleep and Play Wear. Many, Many Prints to select from. 36" Wide. Guaranteed Washable.
Reg. 59c Yd. Value
38¢ yd.

NO IRON • DRIP-DRY
COTTON PRINTS
Stylish prints for Dresses, Skirts, Blouses, Shirts. 36" Wide. Guaranteed Washable.
Values to 79c Yd.
44¢ yd.

FAMOUS BRAND WOVEN
PLAID GINGHAMS
36 to 45" Wide. Guaranteed Washable. Little or No Ironing. Large Selection to choose from.
Values to 98c Yd.
2 YDS $1

VELVET FLOCKED
TAFFETIZED COTTON
Many Patterns and Colors to Choose from. 36" Wide. Guaranteed Washable.
Reg. 89c Yd. Value
67¢ yd.

SPORTSWEAR
FABRICS
Wide Variety of Colorful Prints. 42" to 45" wide. Little or No Ironing. Guaranteed Washable.
Values to 98c Yd.
FUNFARE SAILCLOTH PRINTS
•
NOVELTY WEAVE SPORTSWEAR PRINTS
•
68¢ yd.

5000 YARDS STUNNING
SUMMER COTTON PRINTS
• PRINTED WAFFLE PIQUE
• CELESTIAL ZING PRINTS
• EMBOSSED CRISKAY PRINTS
• POLISHED COTTON PRINTS
• SANFORIZED DENIM
Tremendous Selection. Many Need No Ironing. All 36" Wide. Guaranteed Washable.
Values to 89c Yd.
59¢ yd

FAMOUS DUMARI PRINTED
"YIPPI" BUTCHER WEAVE
Many Colorful Prints to Select from. Little or No Ironing. 40" Wide. Guaranteed Washable.
Reg. 98c Yd. Value
2 YDS $1

BUTCHER WEAVES
LENO CHECK
BUTCHER RAYON
DACRON and RAYON
BUTCHER WEAVE
SPORTSWEAR
RAYON POPLIN
20 Beautiful Colors. All 45" Wide. Guar. Washable.
Values to 98c Yd.
69¢ yd

BETTER DRESS PRINTS
SILK and ACETATE PRINTS
CRISP TAFFETA PRINTS
Ideal for Party or Street Wear. 40" to 45" Wide. Guaranteed Washable.
SALE PRICED
88¢ yd.

CURTAIN VALUES FOR MAY

MIRACLE MUSLIN PRISCILLAS
38" to 45" LONG
82" WIDE TO THE PAIR
$2.99 pair
CRISSCROSS MULTIPLE WIDTHS
82"x81" long ..... 3.45 pr. 156"x81" long ..... 8.45 pr.
120"x81" long ..... 6.99 pr. 224"x81" long ..... 13.95 pr.

LUXURIOUS FLOOR PILLOWS
HEAVY VINYL COVERS
BOX SQUARE. 4 BUTTONS
WIDE COLOR RANGE
17½"x17½" — Reg. 4.98 Value ..... $2.99 ea.

House of Fabrics,
YARDAGE CURTAINS CUSTOM DRAPERIES
243 HILLSDALE MALL — FI 1-0101
Open Monday, 12:30 - 9; Tuesday, Wednesday and Saturday, 9:30 - 5:30
Thursday and Friday, 9:30 - 9

YOU'RE ALWAYS WELCOME AT

Walgreens

DRUGS WITH A REPUTATION

Right Reserved to Limit Quantities

HILLSDALE SHOPPING CENTER In Farmers Market

SELF-SERVICE! LOWER PRICES!

Sale Starts Wed. Lasts Thru Sunday

HALF PRICE ON W LADY-RONSON

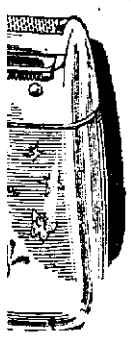

ELECTRIC SHAVER!

A Perfect Gift for Mom

Reg 16.50 NOW ONLY **8.25**

r Movie Film des Processing ll Type Daylight — 4.60 Value **2.39**

High-Nitrogen LIQUID FERTILIZER For Lawns, Flowers, Etc. **1.49** Gallon

FREE! 4-ounce bottle of Formula 20 Cream Hair Dressing With 8-ounce bottle. $1.38 worth **89c**

GENUINE REG. 1.29 10-LB. BAG KINGSFORD BRIQUETS **88c**

Gril-Lite CHARCOAL LIGHTER

No Soot No Odor No Taste

59c QUALITY **39c** QUART

FOLDAWAY GRILL

Extra compact to carry. NOT $4.98 BUT..... **3.98**

RUBBING ALCOHOL

Pint Isopropyl Compound Regular 29c (Limit 1) **9c**

20c WAX PAPER Limit 2

Moistex 150-Ft. Roll **2 FOR 25c**

AJAX CLEANSER

Reg. 16c **9c** Limit 1

ttle of 100 tamin C ablets

e" brand. 100 mg. ..**39c**

. 49c Society OILET ISSUE

, colors (Lim. 4) rolls in a pack **39c**

ee! TRIG

On Deodorant for (sample size) with ITALIS

om **59c**

Mother's Day Gift Buys!

Smart 2-Pc. Set Simulated Pearls

Lovely graduated necklace and shortener, gift boxed. NOW ONLY.. **$1**

A Trophy for Mom! **49c**

Top off her day with the perfect touch!

Libby's BABY FOOD

Reg. 10c Limit 12 **12 FOR 69c**

OLAFSEN BREWERS YEAST Tablets

Aids appetite, tones digestion. 250's

REG. 98¢ **59¢**

THURSDAY THRU WEDNESDAY—LIMIT 2

GET ACQUAINTED OFFER!

You'd Expect to Pay $16.95

AUTO-MATIC Coffeemaker

Perk Quik has flavor selector, makes from 2 to 15 cups. ONLY. **8.88**

Shock Resistant

Timex Wrist Watch

Dainty "Petite" with beautiful, new style expansion band. *Only* **7.95**

Remember Mom with CANDY!

WHITMAN'S SAMPLER CHOCOLATES

Famous assortment —sure to please! 1-pound box..... **$2**

SCHRAFFT'S Gold Chest Chocolates

Delicious variety of lights & darks! 1-pound box..... **$2**

75¢ Chocolate Orange Sticks Whitman Mints **59¢**

Reg. 59c Box ..... 2 for 89¢

Deluxe Aluminum Lawn Chair

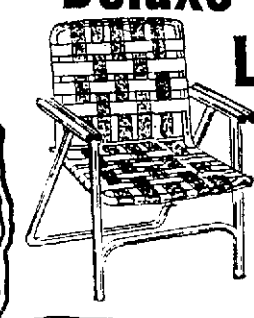

- Full 1" tube frame!
- Not 4, but 5-webbed!
- Roomier, king size!

NOT $9.95 BUT.... **6.99**

Guaranteed: Skip-Proof Writing!

Parker t-Ball Jotter **1.98**

Full year of skip-proof writing on 1 cartridge, or refund from *Parker!*

Take Mom's Picture This Sunday, Mother's Day!

FLASH BULBS

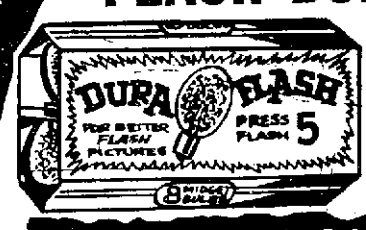

Carton of 8 no. 5 lamps—at Walgreens low price! REG. 88c **67c**

Black & White Jumbo Prints Photo Finishing Roll of 8 exp. **49¢**

Complete, Speedy Service on Color Film

KODACOLOR FILM $1.25 List **88c**

Dual purpose. 127, 120, 620.

Walgreens Your Headquarters for BEAUTY GIFTS!

Richard Hudnut LIP-QUICK Roll-On Lip Color

Slim golden case. Choice of 8 colors.. **1.50**

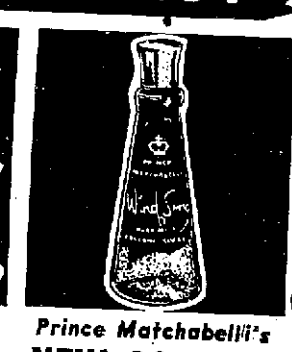

Prince Matchabelli's NEW COLONGE SPRAY MIST

Four popular fragrances— 1¾ oz. size.. **$2**

Eau de Toilette CHARBERT

Choose from four wonderful fragrances. *Aerosol spray!*

3-OZ. SIZE..... **98c**

Folding Camp Stool **88¢**

WHY PAY $3.95?

"Superior" AIR MATTRESS

Ideal for sun bathing & floating. **1.99**

Reg. 10c Powder Puffs

Velour or Foam Type (Limit two)..... **2 FOR 9c**

ave the ower" ecial!

Reg. 69¢ HELENE CURTIS UAVE HAIR RESSING **39c**

00 SCHICK AFETY RAZOR

pack 0 injec- lades. H FOR.... **79c**

Stop Infection with the No-Sting Iodine

ISODINE Destroys harmful bacteria. **75c**

Now! Build Season-Long Immunity to Poison Ivy, Poison Oak

AQUA IVY TABLETS

Clinically tested—and perfectly safe for children's use. Provides natural immunity. 100 tablets **4.95**

WHY PAY $3.95?

WHY PAY $7.95

Free! Hose Hanger with the *Professional Size* 75-FT. HOSE

Minimum flow of 12 gallons a minute! **5.77**

Save on Smokes!

Bag 25 CIGARS Super mild! Not $1.50 but only **99¢**

Velvet Tobacco Smooth smoking. *14 oz.* Reg. $1.27 **1.17**

Ronsonol Lighter Fuel Big 8-ounce economy size. Reg. 49c... **37c**

Plus Fed. Tax on Toiletries, Luggage, Billfolds, Clocks, Watches, and Jewelry.

Castor Oil Reg. 49c 4 ounces (Limit 1).. **29c**

e Jay Corn Plasters ic; flesh color. *Six plasters*..... **43c**

Lysol Disinfectant Deep cleans and deodorizes. *5 ozs*... **59c**

West's Insta-Clean id denture cleanser. *4 ounces*.... **69c**

Garbona Cleaning Fluid Fireproof spot remover. *3½ ounces*... **35c**

REGULAR 53c STRIPE TOOTHPASTE 2 in a twin pack **83c**

Box of 10 Pursettes BY CAMPANA Smaller, daintier tampons... **45c**

Scouters to Show Off in Scout-O-Rama

Thousands of young San Mateo boys, 18,000 of them in fact, are swarming the county, knocking at doors, trying to sell tickets to the 1960 Scout-O-Rama at the San Mateo Fiesta grounds May 20 and 21.

Billed as the annual opportunity for Cub Scouts, Boy Scouts, Explorers and their adult volunteer leaders to demonstrate to the public their abilities and skills in more than 100 different fields, the Scout-O-Rama is also one of the Scout Council's major means of raising funds.

In recognition of the fiftieth anniversary of the Boy Scouts of America, this year's Scout-O-Rama has the theme: "Scouting's Golden Jubilee."

From the ticket sales before May 16, the individual Scout units get 30 per cent commission. After May 17, the local units get only 20 per cent. Although they don't have to, boys may wear their uniforms while selling Scout-O-Rama tickets.

As an added motive for the boys, prizes are offered for each booklet of five tickets sold by a Scouter, reports chairman Phil Dostal of Atherton.

Other committeemen include F. Robert Burrows, Menlo Park; John H. Gertridge, Redwood City; Fred Veach, Woodside; Henry C. Kohnen, San Mateo; Don M. Galbraith, Kenneth Gould and Standish Harrison, Hillsborough; Judge Frank Blum, Daly City, and William C. Callahan and Martin C. McDonnell, San Mateo.

Ticket sales committeemen include: Chairman John H. Gertridge, Redwood City; Vice Chairman Fred Veach, Woodside; northern district, Leo Ryan, South San Francisco; El Camino district, George Winter, San Bruno; Portola district, Joe Guerrero, Pacifica; Pine Tree district, Guy Steacey, Burlingame; San Mateo district, Richard Bonnett, San Mateo; Cypress district, Alan F. Culbertson, San Carlos; Thunderbird district, Mel Loupe, Redwood City; Live Oak district, Charles Croutch, Palo Alto.

The United States uses enough wood in manufacturing paper to build a bridge of logs—238,866 miles—to the moon each year.

Exhibition of Baton Twirling

DALY CITY — All girls who have participated in the Department of Parks and Recreation's baton twirling classes are joining together in the production of a twirling exhibition. This show will be held Friday evening, May 13, at 7:30 p.m. in the War Memorial Community center.

Beginning students will demonstrate the skills they have learned. Novelty routines will be performed by the intermediates. Flag twirling and novelty dance routines will be demonstrated by the teen-age twirlers.

There will be no admission charge for this open to the public show. Parents and friends of the participants are encouraged to come and see what the girls have been learning.

Temple Elects New Officers

REDWOOD CITY—The following officers and board of directors were elected to serve the congregation of Redwood City's Temple Beth Jacob at the annual meeting.

President, Nat Landes; first vice president, Sidney Gutterman; second vice president, Isaac Goodman; secretary, Mrs. Alex Cramer; treasurer, Saul Winter; directors, Frank Mann, Bernard Frankel, Herbert Grossman, Mel Cohn, Mrs. Arthur Hoffman, Mrs. Reuben Calic and Mrs. Carl Smilovitz.

School Heads Convention On Saturday

The California Elementary school administrators' association will present program for husbands and wives at its spring conference in Burlingame Saturday. The theme is "Expanding Horizons."

There will be registration, coffee hour and a tour of the new C.T.A. building in Burlingame from 8:30 until 9 a.m.

Immediately following, all male administrators will travel to Mills High school where they will hear two guest speakers: Jack Rees, superintendent of the Hayward schools, will report about the "Study of Public Education in California;" Dr. Thomas P. Lantos San Francisco State college professor, will discuss "Ideas in Education for a New World." A luncheon will then be served at Mills High school.

Women administrators and wives will remain at the C.T.A. building for a special program featuring the following speakers: Fred Nott, Pan American Airways; Bruce Baily, Quantas Airlines; George Oberle, Japan Air Lines; and Jack Alvarado from Matson Navigation company. The theme will by "Travel by Sea and Air in the Pacific Area." A buffet luncheon and fashion show will follow.

In the afternoon, both groups will meet in San Francisco for a tour of the S. S. Matsonia, an open house at Fisherman's Wharf hosted by the San Mateo county principals' association.

Dr. Carlos Montandon, bay area program chairman, and Roy Grand, San Mateo company chairman, report that they expect as many as 700 administrators and their wives to attend the conference.

JUST A JOSH

SAN DIEGO — A real estate sign on a downtown street reads: LOW DOWN OWNER IN.

YOUNG REPUBLICANS PARTY

Tri-City Young Republicans will have a cocktail party Friday night May 6 at Hotel Benjamin Franklin, San Mateo. This is another of the montly county cocktail parties staged by the Young Republicans to encourage new members and to enable the various Peninsula groups to assemble at one time and get to know the members and learn of their club activities.

DON'S BEAUTY SCHOOL
. . . the West's foremost BEAUTY CULTURE SCHOOL is now OPEN in San Mateo!

NOW . . . PENINSULA RESIDENTS can avail themselves of the finest, most progressive Beauty Training available — anywhere!

- HOUSEWIVES: WORK FULL OR PART TIME
- MEN and WOMEN OF ALL AGES CAN LEARN

LEARN in ONLY 3-9 MONTHS!

YOU may EARN up to $600 MONTHLY and MUCH MORE as a Don-trained Beautician!

Exclusive!!! FREE ADVANCED HAIRSTYLING is included in every basic course!
FREE BOOK — INVESTIGATE TODAY!

• Ask about our unique Cosmetology Aptitude Test, given absolutely free, by one of our Vocational Counselors! Call today!

DON'S BEAUTY SCHOOL
204 E. 2nd, San Mateo
DI 2-5703
(Only ½ block from Greyhound and SP Depots) — Closed Mondays

GREAT WESTERN FURNITURE CO
1748 BROADWAY
REDWOOD CITY

HOME SAVINGS SPECIALS AT REDWOOD CITY STORE

3-Pc. Sectional Curved $177
LIVING ROOM Maple Set ..$177
BEDROOM SET Charcoal, blond, walnut $77
Rec. Mattress or Box Springs $17
Occasional Chair Many Colors $17
BUNK BEDS Maple $39

EASIEST TERMS . . . YEARS TO PAY . . . THE EASY WAY!!
GREAT WESTERN ROOM GROUPS 2.70 WEEKLY
1748 Broadway, Redwood City—Open 9-9—Sun. 11-5 BRING AD FOR FREE GIFT

DENTAL HEALTH FACTS

All dentists agree that a decayed tooth is infected. In a decayed tooth is where "Hidden Trouble" starts. Often times infection in the nerve or pulp chamber of a tooth travels down to the end of the root and forms an abscess at the root end and causes swelling. Make sure the cavities in your teeth are filled as soon as they appear. If you visit your dentist twice a year, he will be able to detect trouble before it will be apparent to you, thus protecting your health and helping you avoid discomfort.

Dr. Campbell limits his practice to the making of dental plates, partial plates, removable bridges and extractions for same; however, he recommends that you see your dentist at least twice a year in order to help prolong the use of your natural teeth as even the beautiful modern dentures are not as efficient as healthy, natural teeth.

KEEP YOUR CASH
DENTAL PLATES
NO MONEY DOWN
ON APPROVED CREDIT

DR. CAMPBELL Says
PAY NOTHING UNTIL AFTER OCT. 1, 1960
On Approved Credit — 21 Months to Pay
SAVE with very low prices

DR. J. D. CAMPBELL SAYS:
OVER 90% OF OUR WORK IS MAKING MODERN DENTAL PLATES

PARTIAL PLATES, REMOVABLE BRIDGES and EXTRACTION FOR DENTAL PLATES. WE OFFER LOW PRICES for DENTAL PLATES. COME IN and SEE MODERN DENTAL PLATES. Over the years DENTAL SCIENCE HAS MADE MANY IMPROVEMENTS and SPARKLING TRANSLUCENT TEETH.

These new materials are used and acclaimed by many dentists and are in my opinion even MORE ATTRACTIVE than most real teeth.

FAST PLATE REPAIR

To Pensioners and Senior Citizens

A special Easy Purchase Plan is Ready for You Under California Medical Assistance Act. Let Us Help You. Office Hours, 8:30 a.m.-5:30 p.m., except Saturday, 8 a.m.-12 noon—Branches in other California cities.

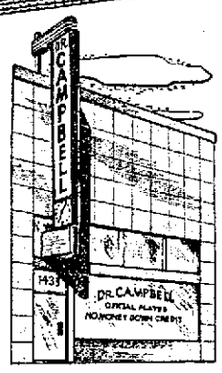

ULTRA MODERN GROUND FLOOR OFFICE
COME IN NOW
NO APPOINTMENT NEEDED

DR. J. C. CAMPBELL

FREE PARKING
1433 BURLINGAME AVE.
PHONE DI 3-2418
Offices in Other California Cities

U-SAVE -- Discount Department Store

SPECIAL PURCHASE!
BROADLOOM ROLL-ENDS
SAVE up to ½ OFF!

WOOLS — NYLONS — COTTONS — VISCOSE . . . TREMENDOUS SAVINGS
ALL FIRST QUALITY—SALE STARTS TONIGHT—FRIDAY-SATURDAY-SUNDAY

MEMBERS' PRICES

$2 buys a lifetime membership for you and your family—join today—you'll save twice the cost of your lifetime membership on your very first visit!

PARTIAL LISTING

9x12 WOOL BLEND BRAIDS Reg. 49.95 28.88

9x12 VISCOSE Reg. 39.95 27.88

9x12 JUTE PAD Reg. 6.95 4.50

	REG. PRICE!	U-SAVE PRICE!
6' x 9' Grey Viscose Tweed	25.00	16.00
9' x 8'6" Hi Pile Brown Cotton	42.00	25.00
9' x 12' Brown Tweed Viscose	39.95	27.88
9' x 12' Cinnamon Cut Pile Cotton	48.95	35.00
9'6" x 12' Beige Tweed Wool Nylon	98.50	65.00
12' x 16' Beige Tweed Viscose	89.50	64.00
12' x 10' Beige Tweed All Wool	98.50	59.00
12' x 10' Green Beige All Wool	104.00	57.00
11' x 11'6" Beige Tweed All Nylon	109.50	60.00
12' x 12' Beige Textured All Wool	129.00	69.00
12' x 9'6" Green All Wool Wilton	169.00	110.00
12' x 9' Ivory All Wool Textured	145.00	85.00
12' x 18' Beige Tweed All Wool	210.00	109.00
7'6" x 10'6" Nutria Embossed Wool Wilton	125.00	29.00
12' x 12'6" Beige Tweed All Wool	119.00	75.00
12' x 10' Green Beige Wool Wilton	169.00	69.00
9' x 12' Carved Green Wool Wilton	175.00	75.00
12' x 7'6" Ivory All Wool Texture	135.00	49.00
12' x 12' All Wool Candy Stripe	115.00	65.00
12' x 10' All Nylon Rose Beige Twist	135.00	79.00

	REG. PRICE!	U-SAVE PRICE!
10' x 11' Brown All Wool	109.50	55.00
12' x 14'6" Beige Tweed Wool Wilton	219.50	125.00
12' x 23' Martini Embossed Wilton	439.00	219.00
12' x 28' Beige Tweed All Nylon	320.00	199.00
12' x 8'5" Brown Tweed Hi-Lo	79.00	45.00
12' x 11' Carved Nutria Wool Wilton	210.00	109.00
12' x 26' Cinnamon All Wool Wilton	469.00	209.00
12' x 9' Nutria 100% Nylon Frieze	132.00	99.00
12' x 17'6" Brown Tweed Wool Wilton	312.00	159.00
12' x 22' Gold 100% Nylon Frieze	329.00	179.00
12' x 16' Green 100% Nylon Frieze	245.00	139.00
12' x 14'6" Beige Textured All Wool	229.00	125.00
12' x 21' Martini Hi-Pile 100% Nylon	419.00	339.00
12' x 13'6" Black-White All Nylon	145.00	99.00
12' x 22' Beige Hi-Lo Viscose	210.00	149.00
12' x 15' Martini 3-Ply Wool Frieze	309.00	175.00
12' x 26' Beige 70% Wool, 30% Nylon	265.00	149.00
12' x 17' Brown Tweed All Wool	189.00	104.00
12' x 17' Nutria Carved Wool Wilton	339.00	159.00
12' x 15'6" Nutria Tweed All Wool	169.00	94.00

2x4 ALL WOOL HOOKS Reg. 9.95 5.88

2x3 BRAIDS Reg. 6.95 1.76

27x54 Discontinued SAMPLES Reg. 8.95 1.88 ea.

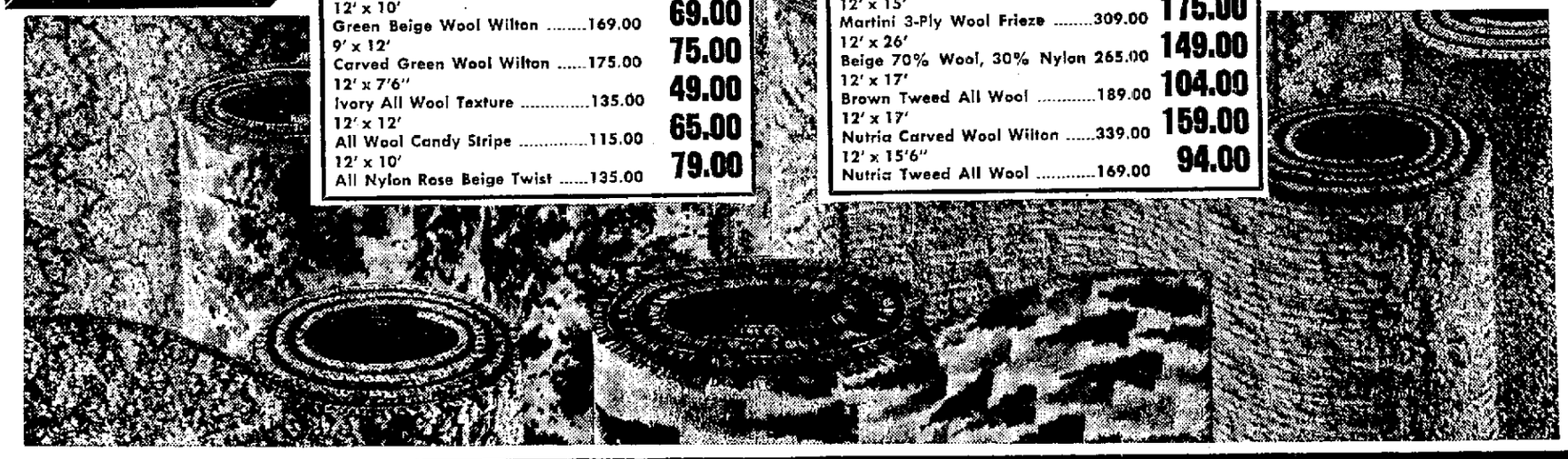

U-SAVE DISCOUNT DEPARTMENT STORE
49 WEST 42ND AVE. "AT THE CENTER OF THE PENINSULA" SAN MATEO, CALIF.

Youth Heists Boy's Change

An 11-year-old boy told San Mateo police that he was waylaid by an older youth in Sunnybrae park Saturday afternoon and forced to hand over 31 cents he was carrying.

The victim, Patrick Sheehan, 908 Ninth avenue, informed officers that he was riding home on his bicycle after doing an errand for his mother, Mrs. Mary E. Sheehan, when he was jumped by the other youth.

The suspect grabbed his bike, Sheehan related, forced him off and ordered him to hand over any money he had. Sheehan gave the older boy 31 cents.

"Don't say anything or you'll be sorry," the young bandit told his victim.

Young Sheehan said the suspect appeared to be about 13 years of age and was wearing a black leather jacket, blue pegged jeans and black loafers.

Safe Escapes From Thieves

Burglars attempting to steal a small safe from a San Mateo medical office were frustrated early Sunday when the safe evidently got out of control and crashed down the steps of the office and onto a driveway, police report.

Officer Loyal Brummet discovered the unopened safe standing on its top on the driveway outside the office of Dr. Terence H. Masterson and Dr. August Cafferata, 351 North San Mateo drive.

Police said entry to the building was gained by prying off a screen and smashing of a window. The three-by-four-foot safe was wheeled out the front door where the thieves evidently lost control of it and it plunged down the steps onto the paved driveway, officers reported. Police said the noise of the crashing safe evidently scared off the burglars.

The safe contained $231, according to officers.

Yegg Fails in Power-Driven Safecracking

REDWOOD CITY — A burglar made off with $653 in cash from a tool rental company here yesterday. He could have had much more if he had known better how to use some of the thousands of power tools about the place.

Sheriff's deputies said it was evident that the burglar worked for a long time in a futile effort to open one of the two safes in the Fifth Avenue Rental company at 101 Fifth avenue. He succeeded only in knocking the combination dial off one of the safes, using a sledge hammer and chisel. He apparently gave it up as a bad job when an electric drill broke.

Owner Charles Blair of 2156 Carlmont street, San Carlos, said the $653 was in a metal box hidden on an office shelf. There was more than $1000 in each of the safes, Blair said.

Santo Cristo Fete Planned

SOUTH SAN FRANCISCO — Elaborate plans are being made to celebrate the annual festival by the Santo Cristo society of San Mateo county in South San Francisco, under the direction of William Harman, chairman and marshall of the parade. It will be a two day celebration, May 7 and 8.

A free dance Saturday at the Oak street hall, 9 p.m. to 1 a.m., and a Sunday parade will form at the foot of Grand avenue and Airport boulevard, led by city officials, and terminate at All Souls Catholic church, where, at noon, high mass will be held. At 2 p.m., a free barbecue and dinner will be served at the hall, at which time there will be a blessing, followed by a free dance commencing at 3 p.m.

The San Mateo county organization, which has its headquarters in South San Francisco, has been carrying on this celebration in the Portugese tradition for more than a quarter century.

There will be many marching units, society representation, bands, drum and bugle corps in the Sunday parade.

Stanford Mulls Japan Branch

STANFORD—Specialized study centers in Tokyo and Hong Kong for graduate students and advanced undergraduates are being considered by Stanford university, according to Albert H. Bowker, dean of the graduate division.

Bowker's announcement followed a report to the university's board of trustees by three faculty members, Professor John Goheen, Professor Shaw Wing Chan, and Professor Thomas C. Smith.

The three toured possible sites in Tokyo and Hong Kong under a grant from the Asian Foundation in San Francisco.

Thrifty CUT RATE DRUG STORES

345 SOUTH B STREET, SAN MATEO
Hours: 9 a.m. to 10 p.m. Daily
Prices Good Thru Sunday *Plus Fed. Tax
340 WOODSIDE PLAZA, REDWOOD CITY
"No Liquor at Redwood City Store"
We Reserve the Right to Limit Quantities!

OPEN ALL DAY MOTHERS DAY

EXTRA SPECIALS FOR MOTHER'S DAY

And Have Them Gift Wrapped Free

BLACK and WHITE PHOTO FINISHING
92c Value... 8-Print Roll 49¢
$1.28 Value... 12-Print Roll 73¢
JUMBO REPRINTS 6¢

Confidence... CONFIDENCE IS A PERSONAL THING LIKE THE CONFIDENCE YOU HAVE IN YOUR DOCTOR. Have Confidence Today In Your Friendly Thrifty Drug Store Pharmacy. THRIFTY BONDED PRESCRIPTIONS

BRING YOUR STATE MEDICAL CARE PRESCRIPTIONS TO THRIFTY'S PRESCRIPTION DEPARTMENTS

BORBRO® 25,000 UNIT VITAMIN A Bottle of 100 Capsules. Helps guard eyes against night blindness; helps promote a clear, healthy complexion. 87¢

BORBRO® 100-MG VITAMIN C ASCORBIC ACID 100 TABLETS. Aids in resistance to colds . . . resistance to infections. Helps heal fractures and wounds. 73¢

BORBRO® 100 Capsules DICALCIUM PHOSPHATE with Viosterol. For healthy teeth and bones. 53¢

REG. 59c BORBRO® U.S.P. TABLETS 200 ASPIRIN . . . . . 39¢
BORBRO® 1 OZ. MERCUROCHROME . . . 19¢

$8.45 Value! BORG BATHROOM SCALE. Streamlined styling, decorator colors. Accurate and dependable. $6.99

Thrifty LIQUOR VALUES!

BRADLEY'S De Luxe BLENDED WHISKEY. Fifth Gallon $2.79

CASTLE LONDON DRY GIN. Fifth Gallon $2.49

$1.79 Value! 12 quart size Decorative Metal WASTE BASKETS. 98¢. A large selection of beautiful patterns . . . including sports designs.

$7.95 Value! 12-Position Adjustable IRONING BOARD. Ventilated top. All metal . . . sturdy construction. Won't wobble. $4.98

Sensational Purchase! $2.49 Value! LONG HANDLE GARDEN TOOLS. • Rake • Hoe • Shovel. Your Choice $1.49. Hardwood handles with tempered steel. Will stand up under hardest use.

$2.95 Value HI-LO COTTON LOOP FOAM RUBBER BACK SCATTER RUGS 30x50" Size. With springy foam rubber back. Lovely decorator colors. $1.99

THIS WEEK'S 5-STAR SPECIAL! 39c Value! CHILDREN'S PRINTED COTTON PANTIES. Sizes 2 to 12. Heavy cotton panties with double crotch for longer wear. Washfast, soft and absorbent. Full cut for comfortable fit. 4 PAIR 88¢

$3.50 Value! MAJESTIC CIGARETTE LIGHTER. For men and women. Handsomely designed. Lights every time. $1.98

$17.50 List Price Lady Ronson Deluxe ELECTRIC SHAVER. For mother! Beautifully styled in pink or blue. $8.88. Super Smooth Shaving for Legs and Underarms.

$21.50 VALUE! LADY SUNBEAM "ELLEGANCE" ELECTRIC SHAVER. Gentle, Smooth Shaving. $16.88

$18.50 VALUE! LADY REMINGTON ELECTRIC SHAVERS. Styled. Distinctively 1960 Model. $14.88

$2 & $3 Values! FASHION JEWELRY. • Necklaces • Earrings • Bracelets. Your Choice $1.69*. Exquisite designs in newest spring and summer colors.

$5.00 Women's Amity LEATHER BILLFOLDS $3.98*. Attractively styled in fine leathers, assorted colors.

GIFT SPECIALS

HALF PRICE SALE! TUSSY SUMMER TOILETRIES
Summer Dusting Powder Reg. $2.00 $1.00*
Summer Cologne Reg. $2.00 $1.00*
Summer Spray Mist Reg. $3.00 $1.50*
Summertime favorites . . . silky fine dusting powder for the feeling of luxury.

Made to Sell for $3.50! LENGYEL 3-PC. TOILET WATER SET. Three 1-oz. bottles of delightful toilet water essence . . . 49¢*

$1.00 YBRY INFUSION DE PARFUM. YOUR CHOICE 4-oz. decanter Flacon of Delightful Fragrances. 59¢*

$2.00 CHARBERT SPRAY COLOGNE. French Touch, Imperial Russe, Gardenia, Amber. 6½-oz. bottle. $1.00*

$3.00 Charbert DUO SET • DUSTING POWDER • EAU DE TOILETTE. In beautiful Breathless fragrance . . . gift boxed. $1.39*

Springtime Assortment! FLOWER CORSAGES • Roses • Daisies • Spring Bouquets. Pretty spring blossoms in assorted color combinations. Beautifully detailed. 3 FOR $1. 39¢ ea.

Womens' 18x18-Inch PURE SILK SCARFS. 4 for 49¢. Choice of printed and solid colors. Washable. Lovely gifts.

GOLDEN MIST SEAMLESS NYLONS • Demi Toe • Nude Heel. 3 PAIR FOR $3.19. $1.09 PAIR. Perfect quality, full fashioned . . . flattering bare leg nylons for dress-up wear. Latest fashion shades.

$1.00 Value! Half and Bib Style WOMEN'S APRONS. Pretty prints and solid color combinations in tailored & fancy aprons. 59¢

WOMEN'S PUFF VAMP SCUFFS $1.39. Smart scuffs in pink, blue, red, black . . . in sizes 5 to 9. Sturdy rubber soles, foam cushion insoles.

Men's Women's, Children's ZORIS. Comfortable sponge rubber sole. Perfect for casual wear, lounging. Small, medium, large. 44¢

120, 620, 127 EASTMAN $1.35 KODACOLOR FILM. 98¢
WESTINGHOUSE #5 $1.80 FLASH BULBS 12 for $1.23

$2.98 Value! CHIP N' DIP SERVING SET. Crystal - clear Swedish modern 11-in. chip bowl and 5½-in. dip bowl with brass holder. $1.98

$4.98 Value! Yellow Rose 20-Pc. Service for 4 DINNERWARE SET. 4 Plates, 4 Bread & Butter Plates, 4 Cups, 4 Saucers, 4 Fruit Dishes. $2.98

TRANSISTOR RADIOS

$24.95 VALUE! SKYMASTER ALL TRANSISTOR PORTABLE RADIO. Complete with Batteries, Carry Case and Earphones. Precision engineered fine tone, wide selectivity. $15.88

$29.95 VALUE! SKYMASTER 6 TRANSISTER PORTABLE RADIO. Complete with Batteries, Carry Case and Earphones. Tiny, radio to take anywhere. 5x3x1½". $18.88

Formerly $54.95 JEWEL 8 TRANSISTOR PORTABLE RADIO. Complete with Battery. Handsomely styled undistorted tone, powerful selective. A deluxe radio. $26.88

BIG ½ POUND BABY RUTH CANDY BAR. Delicious Candy Favorite! Thrifty priced! Pack of 2, ¼-pound bars. 19¢

BOXED CANDY FOR MOTHER'S DAY GIFTS

HOFFMAN'S ORCHID CHOCOLATES. POUND BOX $1.60. 2 Pound Box $3.20. A distinctive gift box of chocolates for Mother on her day.

WHITMAN'S FAIRHILL CHOCOLATES. POUND BOX $1.75. 2-POUND BOX $3.50. Finest quality assorted chocolates with fruit, nut and cream centers.

CHRISTOPHER'S French Type CHOCOLATES. POUND BOX $1.30. 2 POUND BOX $2.60. A select assortment of delicious chocolates with fine French type centers.

Whitman's SAMPLER CHOCOLATES. POUND BOX $2.00. 2 POUND BOX $4.00. The most popular box of chocolates in the world!

Prices Good Thru Sunday *Plus Fed. Tax. We Reserve the Right to Limit Quantities.

WE GIVE BLUE CHIP STAMPS

$14.95 VALUE! DELUXE 3 Pc. LUGGAGE SET. • 12" Train Case • 21" Overniter • 26" Pullman. $10.99. Scuff-resistant vinyl covers, fashion-right colors.

$14.95 VALUE! 3 LITE POLE LAMP. All metal construction, floor-to-ceiling spring tension. 3 swivel lamps. Smart colors. $7.98

$7.95 VALUE! SAMSONITE BRIDGE CHAIR. Tubular steel construction, bronze finish. Seat upholstered in wipe-clean vinyl. Color choice. $5.95 2 FOR $11.50

18" STEM LIFELIKE ARTIFICIAL ROSES. Pack of 6 FOR $1.19. Beautiful and decorative. Long lasting, washable.

WOMEN'S JEWEL BOX $2.79. Extra large size with cantilever tray. Leatherette covered in pastel colors. Fully lined.

$1.69 Value! 8-Piece Hospitality GLASS SNACK SET. 4 cups, 4 grooved plates. Lovely design. Perfect set for entertaining. Buy several today! $1.39

Jumbo Aluminum 16 to 20-cup PERCOLATOR. Stays bright throughout long usage. Polished heavy gauge aluminum. $2.98

BEEF SALAMI Heineman & Stern Pure Beef 1 Lb. Average ..... Lb. **99¢**

ITALIAN SALAMI Columbus Dry Wine Cured ..... Each 12 oz. **98¢**

PATE DE FOIE From France 2¾-oz. Cans ..... **4 FOR 99¢**

KOSHER DILLS Ladys Choice Farm Style Jar ..... Qt. **39¢**

PARTY SNACKS Vita Brand In Wine Sauce ..... 1 Lb. **95¢**

SARDINES Imported Brisling Cross Pack in Pure Olive Oil 29¢ Each ..... **4 FOR 99¢**

SUNDAY, MAY 8th is MOTHER'S DAY

AT B'S DELICATESSEN YOU WILL FIND THE FINEST SELECTION OF IMPORTED CANDY AND COOKIES. GOODIES FROM AROUND THE WORLD — TRY US

FEATURES FOR WEDNESDAY, THURSDAY, FRIDAY, SATURDAY, MAY 4-5-6-7
RIGHT RESERVED TO LIMIT

HAM IMPORTED DANISH READY TO EAT HAFNIA BRAND MILD CURED ..... **3 LB. CAN 2.98**

HISTORICALLY IMPORTED EUROPEAN HAMS ARE KNOWN TO BE PRACTICALLY FAT FREE AS WELL AS SKINLESS AND BONELESS—DANISH HAMS ARE BEST

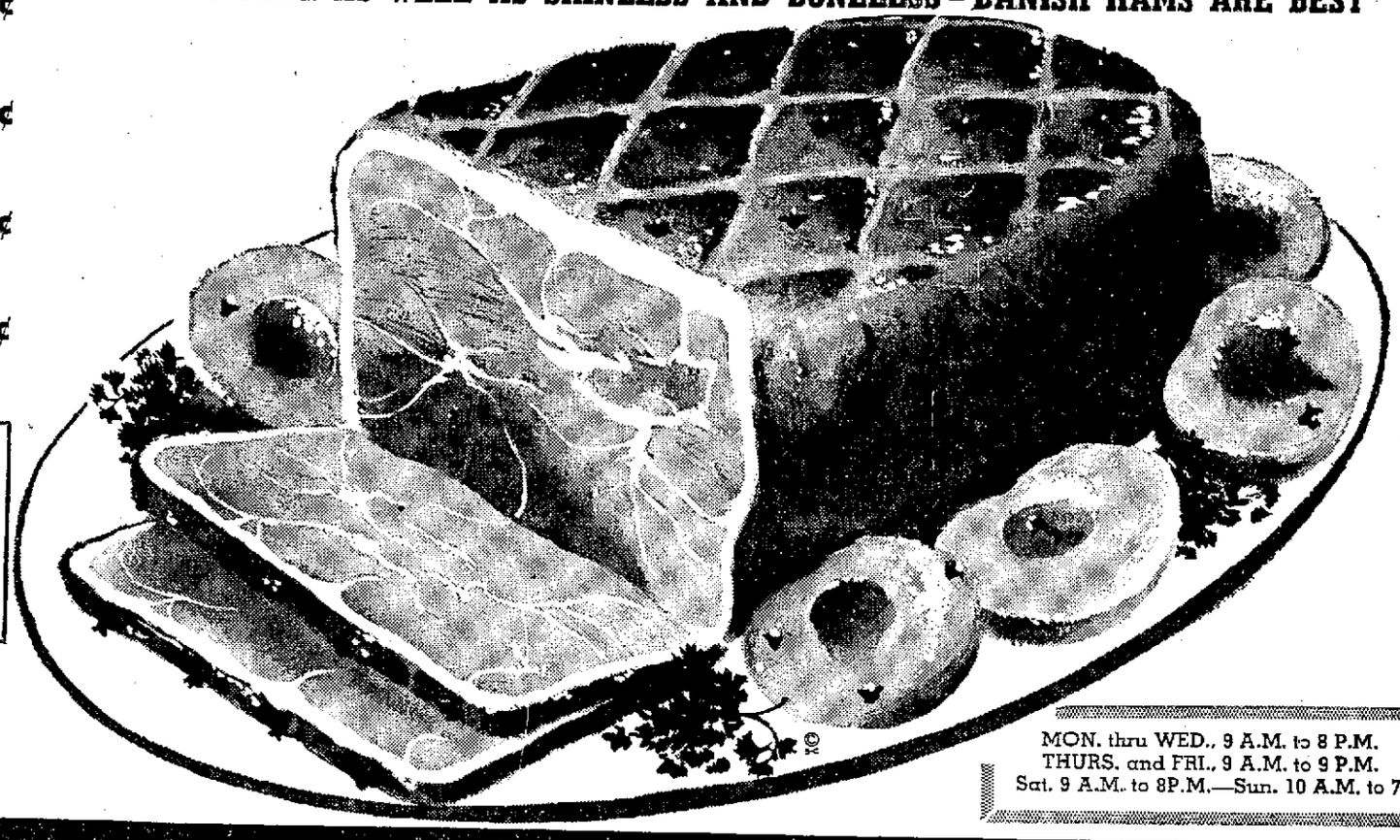

MON. thru WED., 9 A.M. to 8 P.M.
THURS. and FRI., 9 A.M. to 9 P.M.
Sat. 9 A.M. to 8P.M.—Sun. 10 A.M. to 7

9 fabulous RESTAURANTS UNDER ONE ROOF

FARMERS MARKET

SUGAR FREE — PROTEIN RICH
Gelatin Capsules 50 for ..... **98¢**
AT PARSON'S HEALTH FOOD STORE

PINEAPPLE WHIP CREAM FILLED
ANGEL FOOD CUSTARD Each **1.29**
Pineapple-Cherry-Apple-Berry Topping
Dutch Coffee Cake ..... Ea. **69¢**
MOTHER'S DAY HEART-SHAPED CAKES Begin at $2.85 Each
AT JO-ANN'S PASTRIES

Uncle Ben's Rice 4 lbs. **1.00**
Breakfast Prunes 3 lb. **1.00**
AT X SELL BULK FOODS

Orchid Corsages Begin at **$2.00**
LARGE SELECTION OF CUT FLOWERS AND POTTED PLANTS FOR MOTHER
AT CASTAGNOLA FLORIST

IMPORTED FRENCH
CAMEMBERT ..... 8-Oz. Box **$1.10**
AGED WISCONSIN — 1½-YR.-OLD
CHEDDAR ..... Lb. **69¢**
DANISH TYBO ..... Lb. **79¢**
THE CHEESE HOUSE

Fresh Pork Tenderloin 1 Lb. **1.39**
AT GRANDMA'S SAUSAGE SHOP

LLOYD'S GROCETERIA

KRAFT FOODS
Apricot-Pineapple
Blackberry
Black Raspberry
PRESERVES
4 for 1.00
12-oz. Jars

ROKA DRESSING ....8 oz. **39¢**
ITALIAN DRESSING—16 oz. **59¢**
DE LUXE MARGARINE ...Lb. **36¢**
CASINO DRESSING ....8 oz. **35¢**
APPLE JELLY—10 oz. **6 for 1.00**

FREESTONE PEACHES Libby's No. 2½ Tins ..... **4 for 99¢**
PORK and BEANS VAN CAMP'S No. 2½ Tins ..... **5 for 99¢**
ROYAL GELATINS ALL FLAVORS ..... **3 for 19¢**

TASTEWELL **MARGARINE** **2 for 19¢** Pound Cubes
MORTON'S **SALT** **2 for 19¢** 26-oz. Shaker
KAISER **FOIL** **2 for 39¢** Regular 25-ft. Roll

SPRECKELS ROYAL **ICE CREAM** ½ Gal. **69¢**
NABISCO **VANILLA WAFERS** 7¼ oz. **19¢**
ARMOUR'S **CHILI with BEANS** 15 oz. **28¢**

Del Monte Foods
Pineapple-Apricot
Pineapple-Orange
Pineapple-Pear
DRINKS
4 for 1.00
29-oz. Tins

Early Garden PEAS ..... 303 **6 for 1.00**
Apricot NECTAR. 28 oz. **4 for 1.00**
Crinkle Cut BEETS ..... 303 Jar **15¢**
Salad Vegetables. 303 **5 for 1.00**
Pineapple-Grapefruit DRINK ... 29 oz. **5 for 1.00**

AT THE SMOKEHOUSE
OLD-FASHIONED DEEP HICK'RY SMOKED **DELICIOUS SUGAR-CURED HAMS**
MADE RIGHT HERE AT THE SMOKEHOUSE EVERY DAY ALWAYS FRESH
YOUR CHOICE ROASTS As Cut Lb. **64¢**
BONELESS . . . DEFATTED HAMS TO B-B-Q

DELICIOUS DIETZ MEATS
CORNED PORK TO FIX LIKE HAM. **29¢ Lb.**
That We've Made These Are Selected Lean Short-Shank Picnics Which We Sugar Cure and We'll Give You Cooking Directions

BEST CENTER-CUT PORK CHOPS Strictly Fresh ..... Lb. **85¢**
CHOICE BONELESS BRISKET CORNED BEEF Point Cuts, Lb. **45¢**
SEMI-BONELESS B-B-Q BEEF ROASTS . . . Choice ... Lb. **88¢**

SIMPLY DELICIOUS Swiss Steak Cut Special Thick Lb. **98¢**

BONELESS AND DEFATTED **SPRING LAMB Rolls** Oven or Barbeque — Lb. **98¢**

AT THE SMOKEHOUSE
OLD-FASHIONED DEEP HICK'RY SMOKED **DELICIOUS SUGAR-CURED BACON**
CURED and FRESHLY SMOKED RIGHT HERE AT SMOKEHOUSE
ALWAYS FRESHLY SLICED from Pound **69¢**
YOU'VE NEVER EATEN BETTER

HAVE FUN—SHOP AND DINE
Famous Farmers Market

FINE FOODS OUT OF THIS WORLD

HILLSDALE SHOPPING CENTER

31ST AVE. & EL CAMINO, SAN MATEO
Free and Easy Parking

FRESH FILLET OF **BASS** ..... Lb. **69¢**
Fresh Killed Fryers ..... Lb. **49¢**

SILVER DOLLAR REFUND
ON PURCHASE OF JUNIOR STUFFED **TURKEY**
ARMOUR STAR
when you cut out package panel showing words "Stuffed with Pepperidge Farm Stuffing" and mail, with name and address, to:
ARMOUR AND COMPANY
BOX 727
CHICAGO 90, ILLINOIS
OFFER EXPIRES MAY 14, 1960
63¢ lb
AT HILLSDALE FISH and POULTRY

PANORAMA PRODUCE

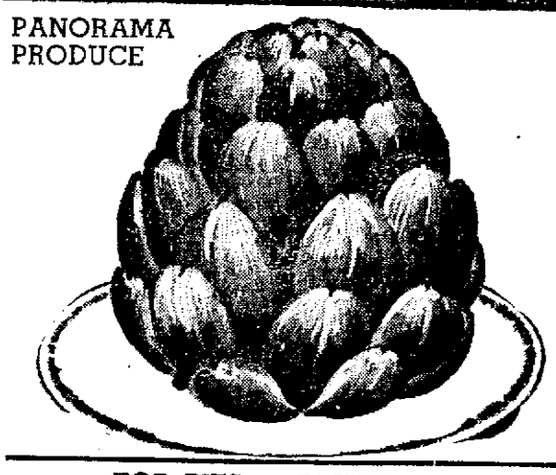

ARTICHOKES
FROM HALF MOON BAY
LARGE SIZE **5 FOR 25¢** PICKED FRESH DAILY

FOR PIES or SAUCE **CRIMSON RHUBARB** Lb. **12¢**
FINE IN SALADS **BERMUDA ONIONS** Lb. **10¢**
FROM ALVARADO **CELLO PAK CARROTS** **2** Pkgs. **19¢**

SUNNYBRAE FOOD CENTER

16th Ave. and So. Claremont
Plenty of Free Parking

Sunday Hours 9-5. GROCERY DEPT. Mon.-Wed., 8-7 Thurs., Fri., 8-9 Sat., 8-7 | Meat Dept. Closed MEAT DEPT. Mon.-Wed., 9-6 Thurs.-Fri., 9-9 Sat., 9-6

Specials Thur. thru Sat.

LIMIT RIGHTS RESERVED

PORK LOIN ROAST 39c lb
FRESH MORRELL'S PRIDE 3½-Lb. Average RIB or LOIN END

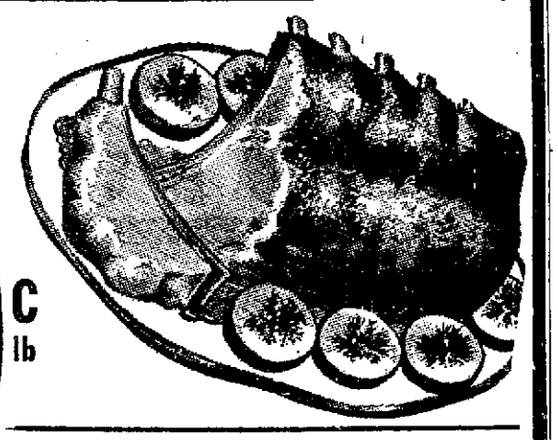

PORK CHOPS 79c lb
MORRELL'S PRIDE CENTER CUT CHOPS

Spareribs Country Style ..... Lb. 49¢
Hams KINGAN'S RELIABLE Butt End—5-Lb. Avg... 59¢
Canned Ham HY GRADE 5-Lb. Tin .. 4.49

BACON 59c lb
HORMEL'S DAIRY BRAND

FRYERS Fresh Colored Eviscerated Whole, Cut-Up 45¢ lb

MEAT AND GROCERY DEPTS.
NOW OPEN THURSDAY and FRIDAY NITES 'TIL 9

TIDE GIANT SIZE PKG. ..... 49c ea.

COFFEE
HILLS BROS. ..... 2 Lb. Tin 1.09
Toilet Tissue CHIFFON—2 to a Roll ..... Pkg. 27¢
Syrup BOYSENBERRY LADY'S CHOICE Delicious and Different ..... 39¢
Grapefruit Juice TREESWEET—Large 46-oz. Tin ..... 39¢
Krispy Crackers SUNSHINE—1-Lb. Box ..... 26¢
Sponges Large Sponges ..... Ea. 69¢
Napkins ZEE—80 Count ..... Ea. 10¢

DOG FOOD SKIPPY Reg. Tin .. 12 for 99¢
Margarine Maidrite—2-lb. Col. Cubes 2 lbs. 45¢
Milk EVAPORATED CARNATION Large Cans ..... 3 for 45¢
Swiss Cheese Sliced—Kraft's Natural Swiss—6-oz. 33¢
PINEAPPLE-GRAPEFRUIT Drink DEL MONTE—Gt. 46-oz. Tin 2 for 49¢
Applesauce ROYAL PRIDE—303 Tin .... 2 for 25¢

BISQUICK BETTY CROCKER Large 40-oz. Pkg. .. 39¢

Fruit Cocktail DEL MONTE 303 Tin ..... 5 for $1

TUNA WHITE STAR CHUNK STYLE 6½-oz. Tin ..... 4 FOR $1

FROZEN FOODS

LIBBY'S—6-oz. **ORANGE JUICE** 5 FOR 1.00
LIBBY'S—6-oz. **LEMONADE** (Pink or Plain) 10c
LIBBY'S—10-oz. **Strawberries** 4 FOR 1.00

LETTUCE Large Heads Farm Fresh 10c ea

GRAPEFRUIT Cochella Valley Thin Skin Sweet Meat .... 5 FOR 39c
BANANAS Extra Fancy Central American ..... 2 LBS 29c

DRUG KING
SELF SERVICE DRUG STORES

Rexall Nationally Famous Products

SO. SAN FRANCISCO
1059 EL CAMINO REAL
IN THE BURI-BURI SHOPPING CENTER

BURLINGAME
1845 EL CAMINO REAL
IN THE BURLINGAME PLAZA SHOPPING CENTER

Rexall ORIGINAL
MON. thru SAT. MAY 2, 3, 4, 5, 6, 7

1¢ SALE
Two for the price of one plus a penny!

RUBBING ALCOHOL
Finest quality compound for sickroom use, for after-exercise rubdown!
Reg. 79c Pint
2 for 80¢
Case of 12 4.80

MI-31 ANTISEPTIC MOUTH WASH
Kills germs in seconds when used full strength. For minor cuts, too!
Reg. 89c Pint
2 for 90¢
Case of 12 5.40

5-GRAIN ASPIRIN TABLETS
None finer, none faster-acting. Pure, 5-grain tablets for pain relief.
Reg. 59c Bottle 100
2 for 60¢
Case of 12 3.60

Popular
RO-BALL DEODORANT
Reliable antiperspirant. Rolls on, no waste. 24 hr. protection!
Reg. 69c 2 for 70¢

PANOVITE Multivitamins and Minerals with B-12
High potency for health.
Reg. $4.95, Bottle of 100.
2 for 4.96
Case of 12 29.76

Cara Nome
HAND CREAM
Vanishing type for smooth hands and skin. Large jar.
Regular $1.00
2 for 1.01

Big 7 oz. Aerosol
BRITE SET HAIR SPRAY
Sets hair right, keeps it bright. Brings out lustrous highlights!
Regular $1.00
2 for 1.01
Case of 12 6.06

Reg. $1.75
DUSTING POWDERS
Adrienne, Lily of the Valley, or Lavender. Choice—
2 for 1.76

Giant 10 oz. Size
AEROSOL SHAVING CREAMS
Ready Shave, Lavender, Lavender Menthol, or Rex. Your Choice—
Reg. 98c
2 for 99¢

REXALL WITCH HAZEL	Reg. 63c Pint	2 for 64¢
GLYC. SUPPOSITORIES	Reg. 53c Jar 12's	2 for 54¢
MILK of MAGNESIA	Reg. 57c Pint	2 for 58¢
ALCO-REX RUB. ALCOHOL	Reg. 59c	2 for 60¢
CHERROSOTE Cough Syrup	Reg. $1.19	2 for 1.20
KLENZO MOUTH WASH	Reg. 79c Pint	2 for 80¢
ANTIHISTAMINE TABS.	Reg. 55c 15's	2 for 56¢
REXALL FOOT POWDER	Reg. 43c 4 ozs.	2 for 44¢
VITAMIN B-1 TABS.	Reg. $4.49 50 mg. 100's	2 for 4.50
MERTHIOLATE Aerosol	Reg. 98c Spray-on	2 for 99¢
POLYMULSION	Children's Multivitamins Reg. $3.89 Full Pint	2 for 3.90
COD LIVER OIL	Reg. $1.59 Rexall Hi-Potency, Pint	2 for 1.60
DICAL. PHOSPHATE	Reg. $1.39 100 Capsules	2 for 1.40
B-COMPLEX CAPS.	Reg. $2.59 Bottle 100	2 for 2.60
REXALL POLYCAPS	For Children Reg. $1.98, 72's	2 for 1.99

TOILETRY SPECIALS!

DEODORANT STICK	Cara Nome Reg. $1.00	2 for 1.01
COMPACT Powder	Radiance Reg. $1.25	2 for 1.26
BUBBLE BATH	Fragrance Liquid Regular $1.50	2 for 1.51
CARA NOME CREAMS	Reg. $1.25	2 for 1.26
FINE SHAMPOO	Adrienne Coconut Oil—Reg. 98c	2 for 99¢
SHAVING CREAMS	Reg. 59c ea. Your Choice	2 for 60¢

Spring Numbers
$2.00 MIST COLOGNES
4 light Spring fragrances in pastel aerosol bottles.
2 for 2.01

APC Compound
MONACET TABLETS
Formula for fast relief of pain.
Reg. 89c—100's
2 for 90¢

50cc
AEROSOL POLY DROPS
Vitamins in liquid form for infants.
Regular $4.29
2 for 4.30

Cara Nome Fast
DANDRUFF-TREATMENT SHAMPOO
Big 12 oz. Bottle
Regular $1.00
2 for 1.01

100 mg.
VITAMIN C TABLETS
100 mg. ascorbic acid tablets. Bottle 100.
Regular $1.89
2 for 1.90

SPECIAL BONUS BUYS NOT ON 1¢ SALE, BUT OUTSTANDING BUYS!

Men's & Ladies' **WRIST WATCHES**
Water-repellent, anti-magnetic, shockproof.
Reg. $10.95 8.88

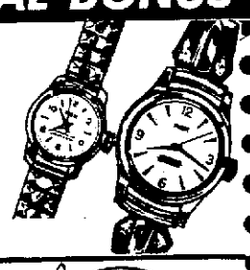

22 Pc. Plastic **PICNIC ENSEMBLE**
4 divided plates, cups; cutlery, serving pieces.
Service for 4 89¢

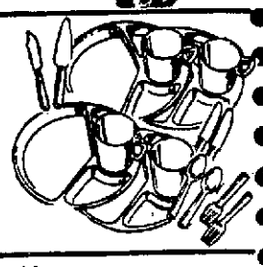

Free Camera Bag with **VALIANT CAMERA KIT**
Camera, flash gun, bulbs, film and carrying bag.
Choice of Colors 3.99

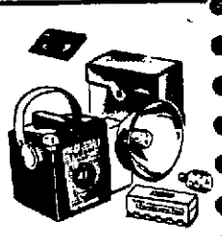

- $2.50 Value! AMERICANA BOXED STATIONERY — Covered Bridge design. 100 sheets, 50 envelopes. 98¢
- BATHROOM SCALES — $8.50 Value! Rex-way new style with chrome handle. 4.88
- REXALL QUIK-BANDS — Reg. 43c sterile adhesive bands. 3 for 89¢
- FOLDING SYRINGE — Reg. $3.69 fountain syringe in colors. 2.19
- Rexall TOOTH PASTE — $1.59 Value! 3-tube pack 9¾ oz. tubes. 89¢
- AIR MATTRESSES — 6 ft. Boltaflex inflatable; pillow. 2.49

Regular $10.00
SWIM TRAINER POOL SET
55" pool, ball, and a flutter board trainer. Repair kit. Pool has a drain!
5.99

THESE ARE ONLY A FEW OF THE HUNDREDS OF BARGAINS NOW AVAILABLE AT ALL Rexall DRUG STORES

Ex-Hillsboro Man Wins Top Gov't Honors

Dr. Paul C. Tompkins, a former resident of Hillsborough, has received his second high government honor in less than three months for his achievements as Scientific Director of the U.S. Naval Radiological Defense laboratory in San Francisco. Late in January the Secretary of the Navy presented to Dr. Tompkins the Navy's Distinguished Civilian Service Medal and Citation.

The new award is the Department of Defense Distinguished Civilian Service Award which was presented at the Pentagon in Washington by Secretary of Defense Thomas S. Gates Jr., assisted by Secretary of the Army Wilber M. Brucker, Assistant Secretary of the Navy James H. Wakelin Jr. and Lewis S. Thompson, special assistant to the Secretary of the Air Force.

This award was presented in recognition of Dr. Tompkins' contributions to the field of nuclear effects research. The citation said in part that "Under Dr. Tompkins' leadership the U.S. Naval Radiological Defense Laboratory has become, in effect, a national institute for nuclear effects research. His personal research also has made a unique contribution to the nation's knowledge of the effects of radio activity and of the techniques necessary to survive a nuclear attack. Dr. Tompkins' technical contributions, outstanding leadership and his devotion to his country's welfare warrant the highest recognition which can be given a civilian employee of the Department of Defense . . ."

Present at the ceremony honoring Dr. Tompkins were his wife and children, James and Judy; his mother, Mrs. R. J. Tompkins, brother and sister-in-law, Mr. and Mrs. Veryl H. Tompkins, all of Walla Walla, Wash., and important naval officials.

YOUTHS AGAINST EYESORES

DAYTON, Ohio — East Dayton youths, tired of eyesores in their neighborhood, have joined in "Operation Eyesore Removal" to do something about the situation.

Working in teams of eight teenagers and two adult supervisors, they wrecked about 25 old sheds, fences and barns in the East Dayton Urban Renewal area where plans call for the demolition of some 500 "eyesores" during the next three months.

Three County Plans Meet Here Friday

A panel of planners, engineers and architects will discuss "Hillside Development and Its Effect on Planning" at the Tri-County Planning council meeting here Friday. Panel moderator will be Ronald L. Campbell, vice president of Bohannon organization.

Panel members will include Mary Summers, director of planning in Marin county who will speak on "Hillside Subdivision Standards;" Daniel P. Coleman, Civil Engineer of San Francisco, "Engineering Hillside Development and Soil Stabilization;" Richard R. Zehm, architect, Burlingame, "Architectural Design Features of Hillside Residential Development;" Vernon DeMars, architect, Berkeley, "Planning Hillside Apartment Development;" and Proctor Meliquist, editor of Sunset magazine, "Preserving Aesthetic Values in Land Development."

The meeting will be held at San Mateo's Benjamin Franklin hotel at 7 p.m. Anyone interested is invited to attend and reservations may be made by calling Lorraine Caraway, secretary-treasurer, at the county court house.

The City of San Mateo is hosting the meeting and the Mayor will give the welcoming address, according to Cecil H. Wells, president of the organization.

Blue whales are about 20 feet long when born.

JACK ROUSE and SON Auctioneers

WEDNESDAY

May 4 — 10:30 A.M.

JAMES F. WATERS, Inc.

Formerly New Car Dealer

750 EL CAMINO REAL, SAN BRUNO

Positively No Limit - No Reserve

AUTOMOTIVE MACHINERY: Sun Test Equipment, Valve-Grinding Equipment, Welding Equipment, Wheel Balancers, Portable Electric Tools, Brake and Transmission Equipment, etc.

OFFICE EQUIPMENT: Desks, Chairs, Adding Machines, Typewriters, Calculators, Filing Cabinets, Showroom Furniture, Etc.

★ Parts and Accessories
★ Shop Fixtures
★ Air Compressors
★ Shop Tools
★ Alignment Equipment
★ Lubrication Equipment

INSPECTION: Tuesday, May 3, 9:00 A.M. to 4:00 P.M.

PHONE — WIRE — WRITE

JACK ROUSE and SON AUCTIONEERS
463 S. ROBERTSON BLVD., BEVERLY HILLS, CALIF. • BR 2-0728

Mayfair SUPER MARKETS

"MAYTIME" LIQUOR SPECIALS

AD PRICES EFFECTIVE TODAY THRU SUNDAY

Save On Mayfair's "Private Labels"

AND STILL SERVE THE BEST. You'll readily see, if you trust your own taste, that Mayfair's "private labels" are the equal of nationally advertised brands.

BARDWELL Kentucky Blended Whiskey $3.29 5th

RUSTIC Straight Bourbon Whiskey, 4 Years Old $3.39 5th

KENTUCKY QUALITY AJAX BOURBON

Kentucky Straight Bourbon Whiskey, 86 Proof 3.59 5TH

100 Proof Bottled In Bond, Kentucky Straight Bourbon Whiskey, 8 Years Old 3.99 5TH

Pine Springs Kentucky Str. Bourbon Whiskey 6 Years Old, 80 Proof 5th 3.49

Fifth Avenue Gin Full 90 Proof 5th 2.99

Chateau Louis California Champagne.....5th 1.98

MAYFAIR IMPORTS

Canada's Perfection Imported Canadian Whiskey 4.19 5th
Queen Victoria Scotch 86.8 Proof 4.99 5th
Royal Irish Whiskey 8 Years Old, 86 Proof 4.19 5th
Bombula Rum White or Gold Label 2.99 5th
Manoir French Brandy 3.49 5th
Chianti Wine Luigi Raspollini Italian ..... 99¢ 5th
May Wine German Liebfraumilch 1.49 5th

MAYFRESH "BIG M" BEVERAGES

Root Beer, Orange, Cola, Ginger Ale or Club Soda

6 Quart Bottles $1

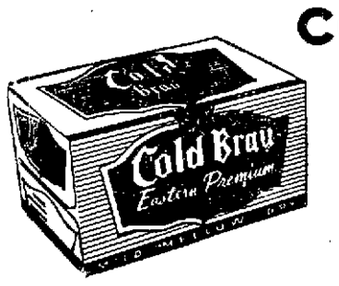

COLD BRAU Premium Quality EASTERN BEER

6 12 Oz. Cans 83¢

MAYFAIR PHOTO SPECIALS:

VERICHROME PAN EASTMAN 120, 620 or 127 size film 3 Rolls $1.00
EASTMAN KODACOLOR 120, 620 or 127 size film .....Roll 99c
EASTMAN MOVIE FILM Kodachrome, Processing Included - Roll $2.98
FILM DEVELOPING 49c
Any 8 exposure black & white film developed and printed jumbo size.

Mayfair SUPER MARKETS

HILLSDALE SHOPPING CENTER

NEXT TO BENNEY'S — PENINSULA HEARING SERVICE — SUPPLIES • SERVICE • REPAIRS ALL HEARING AIDS

The Best in Quality and Service ★

BENNY'S

154 THIRD AVE., SAN MATEO

SPECIALS THURSDAY FRIDAY SATURDAY AND MONDAY CHARGE INVITED PHONE DI 4-2565

GRAND NATIONAL SHOW BEEF

PRIME – SWIFT'S PREMIUM – A SENSATION

OVEN or POT ANY SIZE ROASTS 59¢ lb

USDA CHOICE OR SWIFT'S PREMIUM Well Aged REAL SHORT

PRIME RIB 79¢ lb

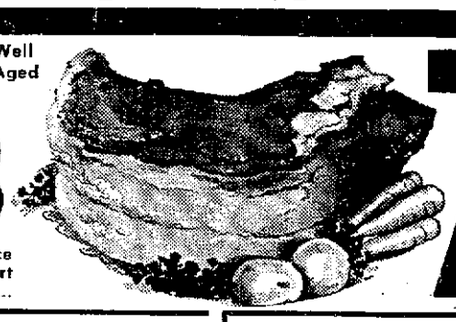

A Repeat Performance By Popular Demand — Choice Stall Fed Choice Grade Beef—A Real Treat—Cut Short Best Cuts—Mother's Delight—Choice U.S.D.A.

FREE TURKEY SANDWICH SATURDAY

Every Day is a Holiday

FREE FREE FREE TURKEY SANDWICH SATURDAY

WITH ARMOUR STUFFED JUNIOR® TURKEY

with Pepperidge Farm herb seasoned stuffing

59¢ lb

GROUND CHUCK 10 Lbs. for 5.50

Made Into Fresh Patties For Picnic, Barbecue or Freezer
INDIVIDUAL PATTIES — ¼-LB. PER PATTY
30 PATTIES.....4.97
15 PATTIES.....2.50

TURKEYS NORBEST—6-18 lbs Delight for the Barbecue. Government Graded Top Quality While they last. HEN TURKEYS 49¢

STEAK SALE!

FOR YOUR BAR-B-Q

Boneless BANQUET STEAK
Boneless SIRLOIN BUTT
Boneless ROUND STEAK

Cut Any Thickness 98¢ lb

Dubuque BACON 1-lb. Cello layers 49¢

LAMB CHOPS Shoulder ..... 49¢ lb

SWIFT'S PREMIUM — Fully Baked HAMS 59¢ lb
Whole or Shank Half— Very Best Quality .....

NORBEST—6 to 18 lbs. TURKEYS 49¢ lb
Delight for the Barbecue. Government Graded Top Quality—While They Last.....
HEN TURKEYS _____

CHICKEN NECKS From Young Tender Fryers 19¢ lb 10-Lbs. $1.00

STEAKS SWIFT'S PREMIUM or USDA CHOICE While They Last ONLY RIB STEAK BOTTOM ROUND 1st Cuts Only for SWISS STEAK 69¢ lb

Fresh Killed Eviscerated Chicken 29¢ lb Bake or Boil

GOURMET MEATS

SUCKLING PIGS ON ORDER cut to order
CULLOTTE STEAKS . . .
CHATEAUBRIAND STEAKS epicure's delight private stock lb. 1.59
NEW YORK STEAKS (boneless sirloin) lb. 1.59
Chef's Selection VEAL SCALLOPPINI
INDIVIDUAL CRAB LEGS 1.89 Lb.

EASTERN LOBSTER TAILS for broiling, deviling—
FROG LEGS . connoisseur's best . and only at Benny's
Lb. 1.79
JONES DAIRY FARM BACON (smoky cure)
LINK SAUSAGE
Jones Dairy Farm BABY TURKEYS 5 to 12 Lbs. 59¢ Lb.

Fully Cooked Ready-to-Eat DUBUQUE'S SMOKED PICNICS JUST LIKE HAM 39¢ lb

STICK BOLOGNA or COLD CUTS..... 59¢ lb

FRESH COOKED CRABS DAILY We Cook Them

WE HAVE SKINLESS TENDER FRANKS 49¢ lb

GROUND BEEF FRESH - LEAN 3 Lbs. 1.19

FRESH CRAB MEAT DAILY

SMOKED HICKORY Bacon EASTERN BY THE PIECE 49¢ lb

Swift's Premium or Choice—Cut With 5 Chops— Whole or Half

LEG O' LAMB 69¢ lb

GENUINE SPRING— Shank Removed Before Weighing
HALF CUTS—4 to 5 Lbs.

PORK KIDNEYS.. 29¢ lb

PORK SHOULDER LIMIT 1 Sugar-Cured (Virginia-Cured) Bake Like Ham 29¢ lb

CHICKEN GIZZARDS 39¢ lb

Smoked or Corned BEEF TONGUE 39¢ lb

CORNISH GAME HENS Stuffed With Wild Rice 1 Portion 98¢ 9-Ounce

CHOICE ROAST ROLLED ROAST SWIFT'S PREMIUM Choice Boneless— Cook Slow Oven 79¢ lb

LOIN PORK CHOPS First Cuts Only Rib and Loin End..... 49¢ lb

SLICED TENDER LAMB LIVER 29¢ lb

DUBUQUE or ARMOUR STAR CANNED HAM Nationally Advertised 10-Lb. Size 7.97

STEER OX TAIL 29¢ lb While They Last

Lamb Cubes Lean Lambs— for Barbecue or Shish Kebab Lb..... 49¢

LAMB PATTIES Fresh Ground Lb..... 59¢

Fryers Fresh Colored Cut Up or Whole 39¢ lb By the doz., 35¢ lb.

SMOKED FINNAN HADDIE 69¢ lb

FILLET OF SOLE 1-Lb. Cello Pkg. Only ..... 49¢

FILLET OF WHITE BASS 59¢ lb

PET FOOD 15¢ lb 8 Lbs. 1.00

LAMB SHANKS 39¢ lb

BEEF Half or Whole Cut for Freezer..... 52¢ lb

LAMB Half or Whole Small Spring While They Last 55¢ lb

Heavy Recruiting by Industry Occurring on College Campuses

MINNEAPOLIS — A healthy and vigorous employment demand, further improved over last year's expanding job market—that is the picture for college graduates of the June, 1960, class.

There are from 5 to 15 per cent more companies recruiting this spring on many college campuses.

There is a corresponding increase in the number of job offers reported so far, according to early returns in the twenty-fifth annual survey of college placements now being made by Northwestern National Life Insurance company.

Evidence of solid business confidence in the long-term future is found by the insurance firm's economics bureau, which conducts the survey.

For instance: There is an explosive demand for advanced-degree men in engineering and physical sciences, preferably Ph.D's, to augment research staffs of many large concerns. The major reason is a substantial step-up in such firms' 1960 budgets for research, say college placement officials consulted. The supply of doctorate level men available is far short of the number of key jobs opening up. Starting salaries range from $7500 to as high as $12,000 a year.

Of the regular bachelor degree graduates, engineers and physical scientists continue to enjoy the heaviest demand and top level starting salaries. Practically all the available men in these categories should be placed by graduation. Their salaries, from present indications, will average somewhere from $520 to $535 a month, or about 5 per cent higher than the record levels of 1959. Business graduates will probably average about $100 less than the engineers, though they also show gains over the 1959 class. Good liberal arts men are averaging close to the business salary levels.

Noteworthy is this year's college employment picture is the fact that the bulge in demand comes mainly from the "peace" sector of American business and industry. By contrast, 1959's spring gains in placement opportunities came mainly from a rebound in defense activities, the survey observes.

The automobile industry, which last year was worrying over foreign competition, seems to feel it has the answer in its new compact cars, and is employing confidently again. Steel, aluminum and non ferrous industies have upped their calls for college men. Railroads, which were slow employment markets last year are moving ahead actively in 1960, modernizing and revamping communications, extending automation and adding mechanical equipment; this expands their needs for engineering graduates, placement officials observe.

Big retail chains are hiring more business and liberal arts men, in enlarged programs of on-job training for eventual management jobs. Banks and insurance companies are seeking many college-trained men. A heavy demand for accountants is repeatedly mentioned by placement departments.

Defense industries continue to call many engineering and science people, but a decline in manufacture of manned aircraft and their components tends to offset some of the increases in missiles and missile components such as electronic gear, high temperature-resistant ceramics, etc. The computer industry continues its rapid expansion, impelled by both defense and "peace" industry needs. Many government agencies are seeking more college seniors this spring.

Placement officials furnishing early reports in the insurance firm's survey are pleased and optimistic. This year's recruiting activity is lively, but nothing like the frantic "hire it if it breathes" tension of '55, '56 and '57. No "stockpiling" of men for not-yet-visible future needs is occurring.

Instead companies are recruiting vigorously but carefully. Scouts are spending more time with each likely prospect, trying to fit individuals to actual opportunities. The net result is to put a wholesome premium on character and hard, successful school work by the job candidates.

Typical among comments in early reports is the following from Columbia university: "At least 25 per cent more job calls than by this time in 1959—when the market was slow getting started. Some 350 recruiting firms this year compare with around 290 represented on our campus last year. Salaries are up 4 to 5 per cent."

And from University of Pennsylvania: "We have to limit our recruiting firms to a fixed number, but had to turn away a few more this year than last. So far, employment demand is running about the same as last year: salaries are a little higher, probably 3 to 4 per cent on the average."

Georgia Institute of Technology: "Have 10 to 12 per cent more companies represented here than last year; looks as if the number of job offers for the June class will total 8 to 10 per cent more than in '59. Calls for Ph.D's so numerous as to be unrealistic—far more than available supply are wanted at $850 to $1000 a month."

LIMIT RIGHTS RESERVED NO SALES TO DEALERS

Mayfair SUPER MARKETS

"MAYTIME DOLLAR DAYS"

Five Big Wonderful Maytime value Days . . . Today thru Sunday, May 8th . . . You really Save on all these Dollar Items . . . and when you add S & H Green Stamps you can't afford to miss this sale!

EGGS LARGE AA MAYFRESH DOZ. 39c

Big 40-oz. Pkg. 25c

COFFEE 2 Lb. Can 98c

SALAD DRESSING Quart Jar 35c

Pork Loin Roast

Wonderful "Fresh, Eastern Corn Fed Porkers"

LOIN END 37c Lb.

SPARERIBS Farm Style 49c Lb.
PORK CHOPS Center Cut 69c Lb.
PORK CHOPS Tenderloin 75c Lb.
PORK CHOPS Brown 'n Serve 85c Lb.

ESTABLISHED 1896 S&H GREEN STAMPS

Spring Lamb Sale!

LAMB SHOULDER ROAST USDA CHOICE 39c Lb.

LAMB BREAST 12c Lb. LAMB STEW 29c Lb. LAMB SHANKS 35c Lb.
LAMB SHOULDER CHOPS 69c Lb. LAMB CHOPS Round Bone 79c Lb.

DELICIOUS NORTHERN HALIBUT 29c Lb.
HALIBUT STEAKS 39c Lb.

RAINBOW TROUT . . . . . 69¢ Lb.

MAYFAIR SMOKED BACON 69¢ Lb.

YOUNG GEESE Oven-Ready Eviscerated 45¢ Lb.

Krispy Crackers 1-lb. Pkg. 25c
Surf Detergent Giant 83c
All Detergent Giant 87c
Fluffy All 19-oz. pkg. 35c
Handy Andy Cleaner Lge. Bottle 41c
Wisk Heavy Duty Detergent 16-oz. can 43c
Lux Flakes Lge. pkg. 37c

Cut Rite Wax Paper 125' roll 29c
Scot Tissue Reg. roll 2/27c
Snows Minced Clams 7½-oz. tin 33c
Pillsbury's Cinnamon Rolls 9½-oz. Pkg. 35c
Pillsbury Carmel Nut Rolls 11-oz. pkg. 43c
Kraft Roca Blue Cheese Dressing 8-oz. 41c
Kraft Italian Dressing 8-oz. 35c
Kraft Spaghetti Dinners 8-oz. 33c

DOLLAR DAY$

Look at these Big, Big savings . . . Every price guaranteed to save you money . . . Don't miss any of these sensational bargains.

HEINZ SOUPS ALL VARIETIES 7 Reg. Cans $1
BABY FOODS GERBER'S STRAINED 12 4½-Oz. Cans $1
ASPARAGUS TIPS COCK 'O THE WALK 6 Picnic Cans $1
TOMATO SAUCE COCK 'O THE WALK 17 8-Oz. Cans $1
PINEAPPLE HILLSDALE HALF SLICES 6 #1¼ Cans $1
PORK & BEANS VAN CAMPS 8 #300 Cans $1
CANNED CORN KOUNTY KIST WHOLE KERNEL 8 12-Oz. Cans $1
SPAGHETTI FRANCO AMERICAN 8 #1 Cans $1
KLEENEX TISSUES White and Colors 4 Boxes of 400's $1

DEL MONTE, DELICIOUS DRINK PINEAPPLE, GRAPEFRUIT 5 46-Oz. Cans $1

Betty Crocker CEREALS
Cheerios, 10½ oz., Sugar Jets, 10 oz., Cocoa Puffs, 8½ oz., Trix, 8½ oz., Kix, 9 oz., Wheaties, 12 oz., Frosty O's, 9½ oz.
4 FOR $1

from the shadows of Mt. Rainier... SUNNY JIM FINE FOODS REAL NORTHWEST FLAVOR
JELLIES, PRESERVES, SYRUP
PRESERVES Straw. Rhubarb, Grape, Blackberry, Apricot, Apricot Pineapple, Orange Marmalade. 4 12-oz. Jars $1
SUNNY JIM PEANUT BUTTER 18-oz. Jar 39¢

FROZEN FOOD SUGGESTIONS

MITY FRESH ORANGE JUICE 6 6-Oz. Cans $1
M.C.P. FROZEN LEMONADE 10 6-Oz. Cans $1
KERMIN'S MEAT PIES 5 8-oz. Pkgs. $1
KOLD KIST SANDWICH STEAKS 10 2½-Oz. Pkgs. $1

NATURAL SWISS CHEESE lb. 69¢
LEO'S CHIPPED BEEF 3 3½-oz. Pkgs. $1

Mayfair's "First Day" Fresh Produce!

From WASHINGTON STATE APPLES
EXTRA FANCY WINESAPS Medium to Large Size 3 LBS 39c

ARTICHOKES Finest Quality Large Size 5 for 29c

MOTHER'S DAY, MAY 8TH REMEMBER "MOM" WITH A LASTING "LIVING GIFT" CYMBIDIUM ORCHID PLANT IN COLORED FOIL WRAP POTS SEE AT PRODUCE DEPT.

Garden Fresh! ROMAINE LETTUCE Large, Crisp Heads Ea. 7¢
YELLOW ONIONS U.S. No. 1 4 lbs. 19¢

HILLSDALE SHOPPING CENTER

Dennis Day, Eileen Christy Named For Volunteers' Circus Club Party

MENLO PARK — Dennis Day, stage, screen and TV star, will celebrate his birthday with a two-performance appearance at the "Fab-u Las Vegas" cabaret at the "Key to Fun" public fund raising party to be given by Peninsula Volunteers Saturday, May 21, at the Menlo Circus club here.

Day will be accompanied on the program by a rising young TV star, Eileen Christy.

Arrangements for the celebrities to appear were made by Mrs. John L. Snead of Atherton. The cabaret will be directed by Lee Doyle of Cargill Productions, New York.

Day, currently is taping four video shows for Jack Benny which he is sandwiching in between personal appearances at Las Vegas, Palm Springs and the Peninsula Volunteer party at the P.V's and their guests that day he will fly south immediately following the 10 o'clock show in order to follow his usual custom of taking his seven children to church on Sunday mornings.

Besides his role as an entertainer, Day has been active in the National Safety council and was re-elected this year for a second term as the chairman of that agency.

Day's real name is McNulty — his brother to married to screen star Ann Blythe and practices obstetrics in Beverly Hills.

Lovely singer Eileen Christy is a talented newcomer to television. She has appeared recently with Red Skelton, Arthur Godfrey, Art Linkletter and Jack Paar.

Eileen has been a resident of San Francisco since she was eight years of age and attended Aptos Jr. High, Lincoln High and San Francisco State college.

In 1951, she won first place in the Atwater Kent Auditions and worked in radio with conductors Arthur Fiedler and Carmen Dragon on Standard Hour Broadcasts, with Milton Katniss and the Seattle Symphony orchestra; and with David Rose on his many pop concerts.

Miss Christy is married to Norman Keller of San Francisco and they have three young children. His parents are Mr. and Mrs. K. Christopherson, also of San San Francisco. Her immediate relatives all reside in the bay area.

Proceeds from the "Key to Fun" event will help to support the community projects of the Peninsula Volunteers, which is an organization of women who have pioneered in the field of gerontology (the scientific study of aging) for the past 11 years.

Currently, a member of the Peninsula Volunteers, Mrs. A. M. G. Russell of Atherton is serving by the appointment of Grovernor Brown as the chairman of California's commission on Aging, the Citizens' Advisory committee.

Tickets to the "Key to Fun" may be obtained through the ticket chairman, Mrs. George Keller or through other members of the Peninsula Volunteers.

Princess' Vow To Theme Show

SAN BRUNO — "A Royal Wedding for Margaret Rose" is the title of an artistic arrangement category open in the Distinctive Class." (one which has won more than 12 blue ribbons in any organized flower show) of the San Bruno flower show May 7.

In honor of the wedding of Englands' Princess Margaret Rose on May 6. This category has several well known members of the garden club are in spirited competition.

As an added attraction, all junior entrants will beceive a "crown" as well as ribbons. The San Bruno Junior Garden club and the St. Dunstan Weeders are to be hosts and hostesses in the junior section. Any youth to high school age is eligible to enter and schedules and entry blanks are available from Mrs. Donald Johnson, head of the Junior Garden club.

This is the fourth annual Standard Flow show to be staged by the San Bruno Garden club and has become a feature attraction in San Bruno. All residents are being urged to attend this free floral display.

ADVERTISING PAYS

PRESCOTT, Ariz. — The Prescott Courier cites this example of the effectiveness of its classified advertisements:

The Richard Walraven family placed an ad in the lost pet section for Winnie-Pooh, their 2-year-old basset hound.

The next morning when Courier employes reported for work, they found a basset hound sleeping under the classified desk. Yep, it was Winnie-Pooh.

WHO'S WRONG?

CORTEZ, Colo. — Roy Jack Crowson isn't so certain he believes in book learning any more.

He was competing for the right to enter the state spelling contest. One word kept him from having a perfect score: Tariff.

Puzzled, he produced the book he was given to study for the contest. The book came up with the word spelled "Tarriff."

Style Show Wednesday In Redwood

REDWOOD CITY — The Redwood City Highlands community club has set Wednesday as the date for this year's fashion show. Theme for the show will be "My Fair Lady's Fashions," and it will begin at 8 p.m. in the clubhouse at Fernside street and Massachusetts avenue.

Clothes will be modelled by the following club members. Mesdames: Stanley Martin, Fred Ritchie, William Swanson Harold Cossitt, Fred Seibert, Robert Bitticks, J. A. McKinley, and Arthur Reissinger. Mrs. Ronsia Fields will be the commentator.

Mrs. Raymond Kelly and Mrs. Fields will co-chair the event. Other committee members assisting include Mesdames John Lavering, George Kaufman, John Sparks, William Wallace, Jr.; John Macko, Fred Seibert, William Fies, Harold Cossitt, and Walter Davalos. Mr. William Fies will handle the sound equipment.

Mrs. Donald Safholm and Mrs. James Gleeson are accepting reservations.

SORRY, NO SUBSTITUTES

SAN DIEGO — Highway Patrol Capt. Roland Gautsche concurred with a patrolman in the case of a woman who had pasted a more glamorous picture of herself over the one on her driver's license.

He said it amounted to defacing of the license.

Urge Petition On Road Issue

SAN BRUNO — City manager John Keefe was the guest speaker of the Rolingwood Homeowers association, meeting at the community center. Keefe answered a barrage of questions on a variety of subjects, ranging from the school situation to water bills to the city swimming pool regulations. When asked "what can we do about getting Crystal Springs road opened to two-way traffic," Keefe suggested that a petition to the city council might pave the way for action on the problem, which has been a sourse of frustration to the western residents of the town. The city manager also revealed plans for development of a five-acre extension of San Bruno City park in the near future, and pointed out that the city beautification committee has helped in the creation of a "nature wald" within the park.

Keefe talked at great length on his deep concern for civilian defense in case of atomic aatack, and asserted that if each family would build some kind of fallout shelter, chances of survival under attack are excellent. Public apathy must be overcome, he said, and steps taken by every citizen to provide himself with shelter in his own home, since evacuation of the Peninsula area is now considered impractical if not impossible.

New Homeowner president John Baird has promised action on the petition for the opening of Crystal Springs road, and association delegates were asked to alert their member-clubs for the circulation of same. Betty Gigli, Hilltopper club deligate, was named new association secretary. A report on the San Bruno youth activities committee was given by Bob Brandeberry, who has just retired as president of that group. He invited anyone interested to attend the May 2 meeting of the Youth Activities group to be held at Northbrae school at 8 p.m.

In attendance at the meeting were association treasurer John Swain, vice president Ed Simons, John Baleix, Don Saroff, Mr. and Mrs. Tony Waskey, Mrs. L. Henry and Mrs. Connie Bolanos of the Rollingsitters club, Mrs. Robert Wemmer, Girl Scout delegate, Mrs. James McClure and Mrs. James Mullady of St. Bernadette circle, and Mrs. Barbara Blakeslee and Mrs. Mary Cardwell of the Skyliners club.

The next Homeowner meeting will be held on Wednesday, May 18, at the center.

MONKEY DOESN'T COUNT

NORFOLK, Va. — Add to tales of the census:

Mrs. Phyllis Hagen, taking the count at a trailer park, knocked at the door of one of the rolling homes and was admitted by a monkey. She duly counted the six people who lived in the trailer while the family's pet monkey sat on her shoulder.

Lo Reene's Bakery

REMEMBER MOTHER on HER DAY
with ONE of OUR SPECIAL
MOTHER'S DAY CAKES

Made with Velvety, Moist, HEART-SHAPED CHIFFON LAYERS. Generously filled with FRESH STRAWBERRIES and topped with OUR DELICIOUS STRAWBERRY FROSTING.

MADE SPECIAL FOR MOTHER

For a Breakfast Treat for Your Family, We Suggest Our Almond Wreath Cakes Chuck Full of Almonds, and Topped with Crunchy Nuts.

Reg. 80c SPECIAL 73¢

Lo Reene's Bakery
8 WEST HILLSDALE BLVD. (Across from Sears)
FI 5-3112 — Open Sundays 8 A.M. to 7 P.M.

LIQUOR SALE...

STRAIGHT KENTUCKY BOURBON
86 Proof
3.99 5th
Case of 12—43.09
Distilled in the Heart of the Blue Grass Country. Double Rich in Taste.

Bonded Stock
100 Proof
STRAIGHT BOURBON 3.98 5th
VERY FINE MELLOW WHISKEY

SEVER'S GIN or VODKA 3.48
(100% Grain Neutral Spirits) Full Qt.

FREE ICE CUBES

Ernies LIQUORS
Farmers Market • 44 Hillsdale Mall
1310 BURLINGAME AVENUE BURLINGAME DI 2-0570
43 - 4TH AVENUE SAN MATEO DI 2-0650

37th Ave. SUPER

Quality COSTS LESS HERE

SPECIALS THURSDAY, FRIDAY, SATURDAY

25-37th Avenue—San Mateo
RIGHTS RESERVED TO LIMIT

USDA CHOICE — KENNY VINCENT — USDA CHOICE
Top Quality Meats
Ken—Bud—George—Larry—Bill

We Cut Only USDA Choice Beef
Fresh Fryers
Fully Cleaned
Strictly Fresh
There's a Difference
39¢ lb

COLD MEATS ASSORTED
A Large Variety 59¢ Lb.

Rib Steaks 99¢ lb
USDA CHOICE
Any thickness you Desire—Cut short See the Trim

SLICED BACON ALLAN'S
Hickory Smoked 59¢ Lb.

SMOKED PICNICS 39¢ lb
First Quality
Bake Like Ham

SKINLESS FRANKS 49¢ Lb.
ALLAN'S — First Quality

FREEZER SPECIALS
HIND ¼ BEEF 63¢ Lb.
SIDE of BEEF 55¢ Lb.
USDA CHOICE
Includes Cutting, Wrapping, Freezing

STRICTLY FRESH PETALUMA
EGGS
LARGE GRADE AA
39¢ dz

STARKIST
TUNA
CHUNK STYLE
4 6½-oz. Tins $1.00

TUTTLE
COTTAGE CHEESE
One-Pint Tubs 29¢

REDWOOD EMPIRE
APPLE
JUICE or CIDER
4 Quart Bottles $1.00

DAIRY MAID
FIRST QUALITY
BUTTER 69¢

ZEE
TOILET TISSUE 3 Family Packs of 4 Rolls (12 Rolls) $1

ORANGES 5 11-oz. Tins $1
GEISHA BRAND
MANDARIN

SWANSON'S
T. V. CHICKEN TURKEY BEEF
DINNERS 53¢

BOB OSTROW SLICED
Cold Meats
BOLOGNA — 6oz.
Spice, Liver, Pimento, Head Cheese, Cooked Salami
Reg. 35c Pkg.
4 PKGS $1

PRODUCE BUYS

TEXAS PINK
Grapefruit 5 FOR 29¢

EXTRA FANCY LARGE
Asparagus 2 LBS 29¢

FANCY LARGE
LETTUCE
ROMAINE OR HEAD
10¢ ea

Lemon Cake Is Highlight Of the Meal

Dessert will be the highlight of your meal when you bring a luscious looking cake of several thin layers filled with lemon custard to the table. The mouths will start watering as soon as you begin cutting the cake to reveal the rich goodness of the layers of the graham cracker cake. This cake is as delicious as it is beautiful to look at, so don't plan on much of it being left over.

LEMONY LAYER CAKE

⅛½ teaspoons unflavored gelatin
2 tablespoons cold water
2 egg yolks
4 tablespoons bottled lemon juice
2 egg whites
¼ cup sugar
1 cup heavy cream, whipped
2 8 inch cake layers, split

Soften gelatin in cold water, dissolve over hot water, then cool to lukewarm. Meanwhile, beat egg whites until foamy; gradually beat in sugar and beat until stiff; set aside. Beat egg yolks and sugar together until light and very thick. Then gradually beat in bottled lemon juice and dissolved gelatin. Fold in egg whites and then whipped cream. Fill and top cake layers with this lemon filling. If desired, sprinkle with chopped pistachio nuts.

New Yeast Roll Is Chocolate

Are you looking for something simply smashing to serve for a Spring brunch? or perhaps the invigorating dash of Spring in the air gives you the extra burst of energy to fix hot yeast rolls for a family weekend breadfastt!

At last there's a brand new type of yeast roll — Chocolate. Just imagine combining this favorite flavor with the tenderness and delicious eating only a homemade yeast bread can offer. But the method is simple — for the beating can be done on an electric mixer and there is no kneading.

Sugar-Nut Chocolate Buns are baked in a ring mold and coated with sugar and finely chopped pecans. Try serving them with softened cream cheese, flavored with lemon rind.

SUGAR-NUT CHOCOLATE BUNS

110 to 115 degrees)
1 pkg. active dry yeast
¼ cup shortening
1 tsp. salt
¼ cup sugar
1 egg
1-3 cup cocoa
2¼ cups sifted "kitchentested" enriched flour

Coating

¼ cup sugar
½ cup finely chopped pecans or walnuts

In mixer bowl dissolve yeast in warm water. Add shortening, salt, sugar, egg, cocoa and 1 cup flour. Beat 2 min., med. speed on mixer or 300 vigorous strokes by hand. Scrape sides and bottom of bowl frequently. Stir in remaining flour with spoon; blend until smooth. Scrape batter from sides of bowl. Cover with cloth and let rise in warm place (85 degree) until double in bulk, about 1 hr. (If kitchen is cool, place dough on a rack over a bowl of hot water and cover completely with a towel.) Stir down by beating 25 strokes. Mix coating ingredients. Drop heaping teaspoonfuls of dough into sugar-nut mixture. Cut each piece of dough and place in a well-greased 9 inch ring mold. Make two layers of balls. Let rise in warm place (85 degrees) until double in bulk, about 40 min. Heat oven to 375 degree (quick mod.). Bake 25 minutes. Remove from pan carefully so as not to break ring. Serve warm with butter or cream cheese which has been softened with cream and flavored with a little lemon rind.

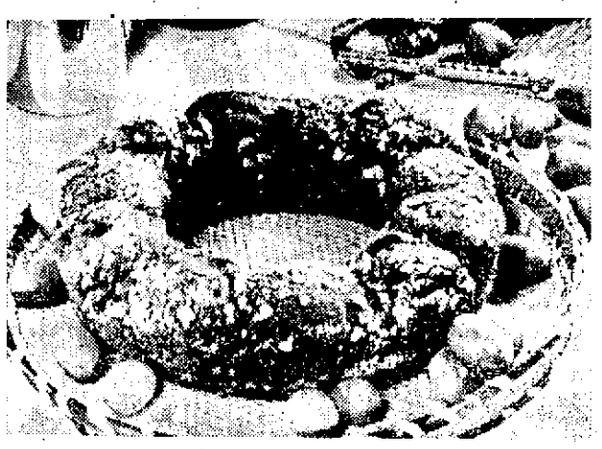

Here's Special Way to Prepare Pork Steaks

Pork is a favorite meat in most households, and port roasts, chops and steaks appear regularly on the family menu. However, sometimes the homemaker looks for new ways to prepare these familiar port cuts, to give them a special appeal.

Pork is tender meat, rich in flavor. It is best when cooked well done, to bring out this goodness. Pork loin is an excellent roast, but cuts such as rib and are usually cooked by braising, that is, in moist heat.

Pork steaks are cut from the shoulder. Blade steaks are cut from the larger end of the Boston butt, and include the flat blade bone. Arm steaks, cut from the arm section of the shoulder, are identified by the small round arm bone.

Pork Steaks Italiano, prepared with slices of cheese, are a very special treat suggested by Reba Staggs, meat expert and home economist.

Pork Steaks Italiano

4 pork blade steaks, cut ¾ inch thick
3 tablespoons lard or drippings
½ teaspoon salt
¼ teaspoon pepper
¼ teaspoon Italian seasoning
¼ teaspoon basil
¾ cup water
1 can (8 ounces) tomato sauce
4 green pepper rings, cut ¼ inch thick
4 slices Mozzarella cheese

Brown steaks in lard or drippings. Pour off drippings. Add salt, pepper, Italian seasoning, basil, water and tomato sauce. Cover tightly and simmer 30 minutes. Add green pepper rings and Mozzarella cheese. Cover tightly and simmer for 30 minutes or until done. 4 servings.

Unusual Salad Gets Attention

Lettuce, the "queen of your salad bowl," can be served countless ways to add crisp, refreshing appeal to your salads. Here's a new way to let lettuce help you create an unusual, nutritious salad to accompany a hot or cold meal. This Cheese with Bacon Salad has a tangy lemon flavor that's sure to be the attention-getter of your table.

Cheese With Bacon Salad

3 slices bacon, diced
3 tablespoons bottled lemon juice.
3 oz. grated cheddar cheese
½ head iceberg lettuce, in bite-sized pieces
Salt to taste

Fry bacon until crisp. Add bottled lemon juice to hot bacon and drippings. Toss lettuce and grated cheese together and sprinkle with salt. Top with hot lemon flavored bacon mixture and toss well. Serve immediately. Makes 4 servings.

Research carried on under the auspices of the American Institute of Steel Construction and American Iron and Steel institute has found that beyond yield point steel takes a plastic set: it deforms imperceptibly and permanently from the pressure of an excessive load but it continues to support that load safely. Putting this strength in steel to work is the basic purpose of the structural steel industry's new plastic design theory.

SWEATER BUYING HINTS

LINCOLN, Neb.—When buying a sweater, check for straight seams in front, back and sleeves, advise clothing specialists at the University of Nebraska. The seams should be stitched securely and covered to keep cut edges of fabric from raveling. Seam ends should be fastened securely. Tape at neckline and shoulders help sweaters retain their shape.

FOLGER'S INSTANT Coffee 6-Oz. 79¢

BEL PLAZA SUPER
580 MASONIC Off Ralston, Between El Camino & Bayshore BELMONT

PILLSBURY—LOAF SIZE Cake Mixes 8 FOR $

PRICES EFFECTIVE MAY 4 - MAY 8 — WE RESERVE THE RIGHT TO LIMIT

Fluffo 10¢ OFF 3 LBS 65¢

COUPON SPECIAL COUPON SPECIAL
GIANT TIDE Package 49¢
Tide GIANT SIZE SPECIAL 5¢ OFF REGULAR PRICE OF THIS PACKAGE
Good May 4th thru 8th
Adults Only—Limit 1
BEL PLAZA SUPER

NULAID EGGS SMALL GRADE AA 33¢ dz

KRAFT PRESERVES 20-Oz.—Apple Jelly 12-Oz. Blackberry, Boysenberry, Pineapple-Apricot 4 FOR 99¢

ARDEN SOLID PACK Butter 69¢ lb

BIG TOP Peanut Butter BIG TOP 18-Oz. 45¢

Duncan Hines CAKE MIXES 3 PKGS 89¢

MARSHMALLOWS PIXIE MINIATURE 10-Oz. 19¢ N.B.C. Grahams Lb. 33¢

COLLIER BRIQUETS Charcoal 10 Lb. Bag 99¢ 5 LBS 55¢

Mity Fresh FROZEN Vegetables Your Choice 6 PKGS 89¢

MAZOLA OIL Quart 65¢

OLEO KRAFT De Luxe Lb. 33¢

Cleanser BABO—Reg. Can 3 for 39¢

OLIVES BELL'S—Chopped 10¢

Chocolate Pound GHIRARDELLI GROUND 57¢

Dog Food DASH 3 Pack 3 Cans for 45¢

Instant Potatoes ORE-IDA 2 PKGS 29¢

CORN NIBLETS 12-oz. 2 for 39¢

CHEESE SWISS—Pound KRAFT—Sliced Pkg. 49¢

SALAD DRESSING KRAFT—French and Miracle Combination Plus Free Salad Tongs 49¢

SYRUP HERSHEY Vitamin Fortified 45¢

TUNA WHITE STAR 6½ oz. Chunk 3 for 89¢

WONG'S FRESH FROZEN EGG ROLL — SWEET and SOUR PORK Per Pkg. 53¢

CHOP SUEY, CHOW MEIN, FRIED RICE, EGG FOO YOUNG 2 for 89¢

ORANGES Valencias, Juicy 5 Lbs. 39¢
ARTICHOKES Large Fresh 4 for 29¢
LETTUCE Romaine, Red, Butter 2 for 19¢
GRAPEFRUIT Coachella Valley Each 5¢
CARROTS Cello Pkg. 3 for 25¢

WALDORF TISSUE 4 Pack 37¢

OCOMA FROZEN Chicken Parts THIGHS, DRUMSTICKS, BREASTS — 12-Oz. 59¢

SAL'S MEATS

Prime RIB ROAST Cut Short
SIRLOIN ROAST BEEF
CLUB STEAK
LEGS OF SPRING LAMB
Top Round STEAK
Pork Sh'ldr Chops

Boneless
Plain or Marinated
Boneless
69¢ Lb.

Hindquarters of Beef
CHOICE GRADE FREEZER WRAP Lb. 69¢

New York Steak BONELESS 84¢ lb

NEW YORK TIPS Boneless 79¢ lb
SIRLOIN STEAK Boneless 98¢ lb
MARKET FILLET Plain or Marinated 98¢ lb
CHICKEN BREASTS 69¢ lb
RIB STEAK 77¢ lb
T-BONE or PORTERHOUSE STEAK 85¢ lb
BACON Pound, Cello Wrapped 55¢ lb

BEEF by the Side Choice Grade—Freezer Wrap 59¢ lb
CROSS RIB ROAST Choice Grade — Boneless 89¢ lb
CHUCK ROAST Choice Grade 59¢ lb
CORNED PORK SHOULDERS 39¢ lb
PORK SPARERIBS Small Sides 59¢ lb
PORK CHOPS Center Cuts 89¢ lb
PORK LOIN ROAST Fresh End Cuts 59¢ lb
CHUB BOLOGNA COOKED SALAMI LIVERSAUSAGE 49¢ lb

BISCUITS
Tube of 10 Pkg. 5c
BALLARD or PILLLSBURY

PEACHES
ELBERTA FREESTONE Tender 'n' Ripe — No. 2½ Can — 5 FOR 99c

Salad Oil 39c
KRAFT'S, Quart Bottle

COFFEE 69c
6 oz. Jar — HILLS BROS. INSTANT 10 oz. 1.19

MAYONNAISE
BROADWAY QUART JAR 39c

COFFEE 2 LBS 97c
HILLS BROS.—All Grinds

COTTAGE CHEESE
DV—All Varieties 1-Lb. Carton 25c

Olive Oil 2.59
Villa D-Oro, Gallon Can

BUTTER 69c
VALLEY of the MOON 1st Quality Lb. Pkg.

DOG FOOD
VET'S—Tall Cans—REGULAR or LIVER FLAVOR — 10 FOR 69c

EGGS 41c dz
Broadway LARGE GRADE AA Dozen Carton

Cheese 2 LBS 59c
GOLD NUGGET 2-lb. Loaf

TREND
Liquid, Full Quart Plastic Bottle (69c Size) 49c

CAT FOOD
ALL FISH BONNIE 6-oz. Can 5 for 49¢

ICE CREAM ½ Gal. 49c
COUNTY MAID—REAL PURE or SHERBET—All Flavors

Margarine
KRAFT'S Phoenix 1-lb. Pkg. 2 FOR 29c

Napkins 2 FOR 19c
SCOTT — New Family Napkins 60-Count Pkg.

FLOUR 10 LBS 89c
Pillsbury Sack

Peas 5 FOR 59c
Green, Fresh Frozen, U.S. Grade A, AGEN, 10-oz. Pkg.

Dinners 49c
CHET'S, Ham, Chicken, Turkey, Beef, Meatball, Swiss Steak Reg. Pkg.

Artichokes 49c
HEARTS, ROLAND, Fancy, No. 1 Tall Can

ANGEL FOOD 2 FOR 89c
SWANSDOWN, Lemon Chip, Strawberry, Regular Pkg.

Potatoes 4 FOR 49c
INSTANT, ORE-IDA, Serving for 6, Reg. 23c 3½-oz. Pkg.

PING 2 FOR 49c
Pineapple and Grapefruit Drink Stokely, 46-oz. Can

Tomatoes 2 FOR 39c
Hand Peeled, CELESTE, No. 2½ Can

APPLESAUCE	ROYAL PRIDE—No. 2½ Can	2 for 45¢
FRUIT COCKTAIL	SACRAMENTO—No. 2½ Can	3 for $1
PRESERVES	KRAFT'S—Strawberry, 12-oz. Jar	29¢
Cranberry	Sauce, Ocean Spray, Strained or Whole, No. 300 Can	2 for 39¢
CHEESE-SLICED	KRAFT'S, De Luxe, ½-lb. Pkg.	29¢
BURGERBITS	HUNT CLUB—10-lb. Bag	1.09
IXL RAVIOLI	Beef or Chicken, 40-oz. Can (Lasagna 59¢)	49¢
CHILI BEANS	BBQ, RIVIERA, 40-oz. Tin	2 for 69¢
CANADA DRY	Assorted Fruit Flavors, 10-oz. Btl., Plus Deposit	6 for 49¢
GRAPE JELLY	DANA MERLE, 4-lb. Jar	79¢

ALL MEAT AND PRODUCE PRICES ARE EFFECTIVE WEDNESDAY THRU SATURDAY AT BOTH REDWOOD CITY BROADWAY MARKETS. GROCERY PRICES EFFECTIVE WEDNESDAY THROUGH TUESDAY AT BOTH BROADWAY MARKETS . . . LIMIT RIGHTS RESERVED, NO SALES TO DEALERS OR MINORS . . . .

REDWOOD CITY MARKETS OPEN WEDNESDAY, 9 A.M. TO 10 P.M.; THURSDAY, FRIDAY AND SATURDAY, 8 A.M. TO 10 P.M.; SUNDAY, MONDAY AND TUESDAY, 9 A.M. TO 9 P.M.

ALL BROADWAY MEATS ARE U.S.D.A. CHOICE GRADE

Mothers Day Special . . .

DAD, GIVE MOM A BBQ TREAT

STEAKS 89c lb
T-BONE or SIRLOIN U.S.D.A. Choice

(PORTERHOUSE STEAKS 95¢ lb)

Ground BEEF 39c lb
U.S.D.A. CHOICE — ALWAYS FRESHLY GROUND

STEAKS 79c lb
FULL CUT ROUND U.S.D.A. CHC.

ROAST 89c lb
SIRLOIN TIP (U.S.D.A. Choice)

OVEN ROAST 77c lb
SEMI-BONELESS Rump

BACON 89c lb
ARMOUR'S STAR Thick Sliced 2-Lb. Pkg.

Frankfurters 39c lb
ARMOUR'S STAR 12-oz. Cello Pkg.

PRODUCE

BANANAS 3 LBS 39c
Extra Fancy Central American

CORN 4 FOR 29c
Extra Fancy Large Golden Ears

ORANGES 5 Lb. Poly Bag 39c
Sweet Juicy California Valencia

CARROTS 2 Packs 19c
Extra Fancy Golden Fresh 1-Lb. Cello Bags

Potatoes 10 Lb. Poly Bag 69c
U.S. No. 1 "A Size" Oregon Russets

FRESH STRAWBERRIES PICK OF THE CROP
AT BEST PRICES

ORANGE JUICE . . . 5 FOR 99c
New $14,000,000 Process by Minute Maid . . 6-oz. Can

LEMONADE	PINK or REGULAR MINUTE MAID—6-oz. Can	9 for 99¢
SPAGHETTI	DINNERS KRAFT'S 9½-oz. Pkg.	2 for 49¢
SIESTA	Instant Decaffeinated Coffee—2-oz. Jar	33¢
PORK & BEANS	DREW—No. 2½ Can	2 for 39¢

(52-oz. Can, 2 for 69¢)

FROZEN FOOD BUYS

POT PIES	MORTON'S—Chicken, Beef, Turkey, Reg. Pk.	5 for 99¢
DRINKS	NEW—TIP TOP Pineapple-Raspberry, Strawberry-Lemon, Raspberry-Lemon, Black, Cherry, Reg. Pkg.	8 for 99¢
CHILI & BEANS	KOLD KIST	25¢
BEEF STEW		33¢
Steaks		10 for $1
SIRLOIN TIPS OR CREAMED CHICKEN		49¢

Broadway MARKETS

2150 ROOSEVELT AND UPTON REDWOOD CITY

1833 BROADWAY AND SPRING REDWOOD CITY

The Peninsula's QUALITY Food Center

RAKESTRAW'S

303 BALDWIN AVENUE, SAN MATEO

CORN FLAKES KELLOGG'S ..... 8 oz. **12½¢**

FINEST PRODUCE

LETTUCE Extra Fancy New Crop–Solid Heads **2 FOR 25¢**

RHUBARB Extra Fancy Hot House Summertime from Washington ..... **19¢ lb**

CORN Extra Fancy from Coachella Valley New Crop, Long Tender Ears ..... **5 FOR 49¢**

PEAS Extra Fancy from Half Moon Bay New Crop, Young and Tender ..... **2 LBS 25¢**

PRODUCE PRICES EFFECTIVE WED., THURS., FRI. and SAT.

USDA CHOICE MEATS

You Always Get Top Quality U.S.D.A. Choice Steer Beef When You Shop Our Convenient Self-Service Meat Dept.

BEEF ROASTS BOTTOM ROUND or RUMP—U.S. Grade Choice Steer Beef Well Trimmed Before Weighing ..... **85¢ lb**

SLICED BACON HORMEL SMOKEHOUSE Eastern Hickory Smoked ..... First Quality Strictly Fresh 1-lb. Flavor Seal Package **59¢**

SPARERIBS SMALL LEAN SIDES Not Chilled or Frozen ..... Strictly Fresh Eastern Grain-Fed Pork Lb. **49¢**

GROUND BEEF Freshly Ground—U.S. Grade Choice Steer Beef Rakestraw's for the Finest in Ground Meats ..... 3 Lbs. 1.29 Lb. **45¢**

FRYING CHICKENS. WHOLE OR SPLIT Local Grown—"They Are Fresher" ..... U.S. Insp. Grade A Lb. **45¢**

ROUND STEAK BOTTOM ROUND Properly Aged and Trimmed ..... U.S. Grade Choice Steer Beef Lb. **95¢**

CORNED PORK HYGRADE RELIABLE—Sweet, Mild Cure Boil, Then Bake Like Ham—Small Sizes ..... **33¢ lb**

MEAT PRICES EFFECTIVE WED., THURS., FRI. and SAT.

BURGERBITS HUNT CLUB DOG MEAL ..... 10 Lb. Bag **1.09**

PEANUTS PLANTERS' COCKTAIL 7¼-oz. Tin ..... **33¢**

TOMATO JUICE CAMPBELL'S—46-oz. Tin ..... 4 for **99¢**

CRACKERS HI-HO Lb. Pkg. ..... **29¢**

MARGARINE KRAFT DE LUXE Colored Cubes ..... **29¢ lb**

TOILET TISSUE M.D. — POWDER ROOM ..... 4 Roll Pack **39¢**

WAX PAPER KITCHEN CHARM 100-Ft. Roll ..... **21¢**

COOKIES MOTHER'S COCONUT BARS Over 10 Dozen! Pkg. ..... **69¢**

ITALIAN DRESSING NEW BEST FOODS — 8-oz. Jar ..... **35¢**

PORK & BEANS VAN CAMP No. 2½ Tin ..... 4 for **99¢**

RICE M.J.B. WHITE LONG GRAIN 28-oz. Pkg. ..... **39¢** 42-oz. Pkg. ..... **51¢**

BABY FOOD GERBER'S STRAINED NATIONAL BABY WEEK! ..... 10 Tins for **99¢**

"Shop P Way"

APPLESAUCE ROYAL PRIDE NO. 303 TIN ..... **10¢**

"Shop P Way"

MAYONNAISE BEST FOODS QUART JAR ..... **49¢**

"Shop P Way"

SHORTENING SNOWDRIFT 3 Lb. Tin **59¢**

"Shop P Way"

SALAD OIL CHALLENGE QUART BOTTLE ..... **39¢**

CHEER PROCTER & GAMBLE Giant Detergent ..... **39¢**

HEN TURKEYS NORBEST— U.S. Inspected Grade A Completely Cleaned Before Weighing **49¢ lb**

ARTICHOKES Extra Fancy from Half Moon Bay—Good Size .... EACH **2¢**

EGGS Large Grade AA Klebe's **39¢ dz**

"Shop P Way"

TISSUES POWDER ROOM FACIAL— 400-Ct. Pkgs. ..... 4 FOR **99¢**

FROZEN FOODS

ICE CREAM ARDEN'S FAMILY PACK ½ Gallon Carton **59¢**

FISH STICKS GORTON'S — 16-oz. **59¢**

KNOTT'S BERRY FARM BOYSENBERRIES PIE 14-oz. .... 3 for **1.00**

PIZZA LUCCA — Reg. Pkg. 2 for **79¢**

"Shop P Way"

AJAX THE FOAMING CLEANSER— Reg. Tins ..... 2 FOR **25¢**

STORE HOURS: 9:00 a.m. to 9:00 p.m. Monday, Tuesday, Wednesday, Saturday and Sunday. 9:00 a.m. to 10:00 p.m. Thursday and Friday.

GROCERY PRICES EFFECTIVE 7 May 4 thru May 10 FULL DAYS

ALL ITEMS SUBJECT TO STOCK ON HAND RIGHT TO LIMIT RESERVED

SPECIAL NOTE...

Hams range in size up to 22 pounds and more. Small size hams are best for tenderness. They come from small young porkers . . . the only size Safeway buys, because it is the only size we can confidently guarantee!

•

. . . remember . . . you can be sure when you shop SAFEWAY!

BEST MEATS

SAFEWAY

Best Quality • Best Flavor • Best Trim • Best Quality • Best Flavor

Note how all the meaty, tender slices are left on the halves . . . absolutely none removed!

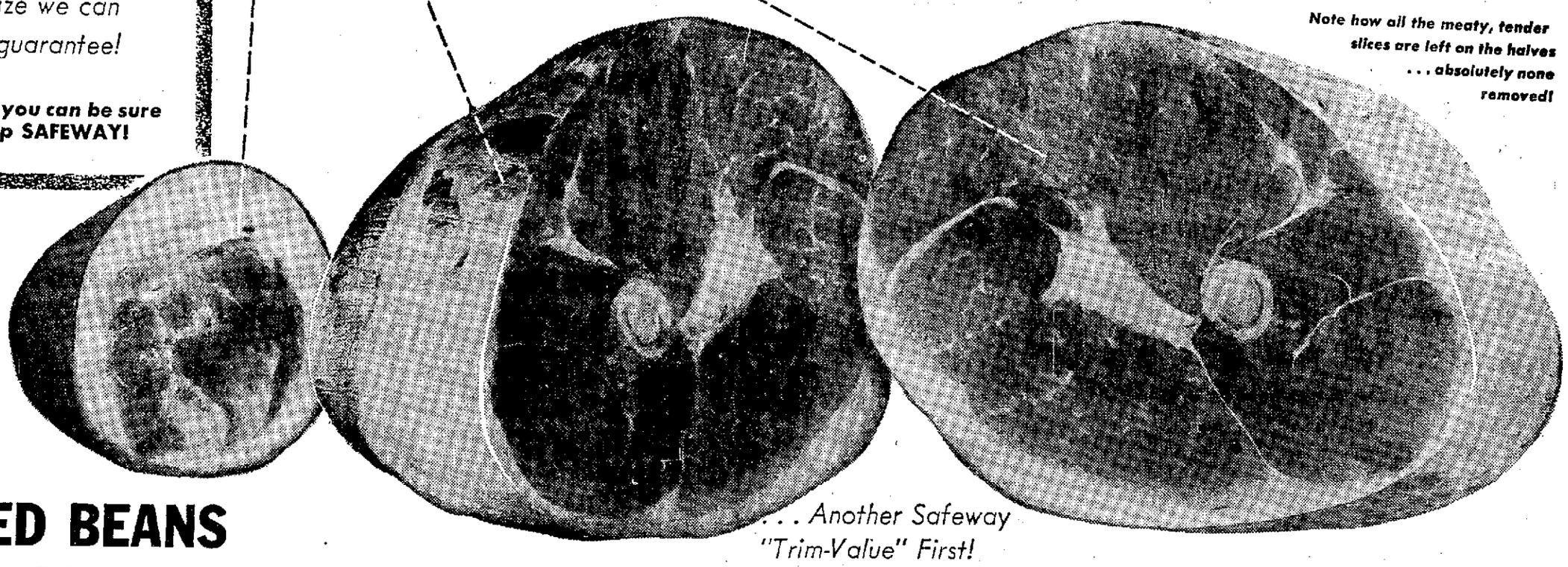

SMOKED HAM SHANKS
Perfect For Seasoning!
(As Pictured) . . . Removed From Whole Hams . . . Then Trimmed!
—Lb. **33¢**

S&W BAKED BEANS

WITH PORK 16-oz. Can **6 for $1**

WITH PORK 28-oz. Can **4 for $1**

PRICES EFFECTIVE WED. THRU SAT., MAY 4, 5, 6, 7, IN SAN MATEO
RIGHT TO LIMIT RESERVED.

Canned Milk	Cherub Evaporated—14½-oz. Can	**10¢**
Hot Sauce	Tomato, Del Monte—8-oz. Can	**6 for 39¢**
Margarine	Coldbrook, Cubes—1-lb. Carton	**2 for 29¢**
Lunch Meat	Temt Dubuque—12-oz. Can	**2 for 69¢**
Juice Drink	PINEAPPLE-GRAPEFRUIT Lalani—46-oz. Can	**4 for $1**
Crackers	Snow Flake—N. B. C. Saltines—1-lb. Package	**25¢**
Bartlett Pears	Highway—Halves 29-oz. Can	**29¢**
Kleenex Towels	(3c off label)	**2 Rolls 39¢**
MD Tissue	Assorted Colors	**4 Roll Pack 39¢**
Ripe Olives	Town House, Medium Size—9-oz. Can	**27¢**
Sliced Pineapple	Dole—17-oz. Can	**29¢**
Spaghetti Sauce	MIX—Schilling's 1½-oz. Package	**2 for 49¢**
Grapeade Juice	Empress—32-oz. Can	**3 for 89¢**
Cling Peaches	Highway, Sliced 29-oz. Can	**2 for 45¢**
Spaghetti Dinner	Kraft—8-oz. Pkg.	**3 for 79¢**
Italian Dressing	Kraft—8-oz. Glass	**35¢**
Instant Coffee	Chase & Sanborn (Deal Pack) 6-oz. Jar	**89¢**
Refried Beans	Rosarita—16-oz. Can	**2 for 35¢**

. . . Another Safeway "Trim-Value" First!

Shankless Smoked Hams

. . . always a "BEST" value at SAFEWAY . . . HERE'S WHY . . .

A. All hams are in the **MOST** desirable *10 to 14 pound weight range . . . *BEST FOR FLAVOR!

B. All hams are sold with *SHANKS TRIMMED OFF . . . *BEST FOR TRIM!

C. All hams are processed by ***Nationally-Known Packers** (This week it's **Dubuque Packing Company**) *BEST FOR QUALITY!

A + B + C = A "BEST" VALUE!

Whole or Either Full Half!
Lb. **53¢**

Spareribs	Lean Meaty 2 to 3 Pound Size From Eastern Porkers—Lb.	**49¢**
Beef Roast	Lean Boneless Bottom Round or Rump Cut of **U.S.D.A. "Choice" Beef**—Lb.	**89¢**
Beef Short Ribs	Lean, Trimmed Cuts of **U.S.D.A. "Choice" Beef**—Lb.	**39¢**
Ground Beef	Safeway's Own—M-m-m Good! —Lb.	**49¢**
Ground Chuck	Lean and Flavorful . . . Always A Best Buy!—Lb.	**79¢**
Sliced Salami	Dry Italian Style—6-oz. Package —Each	**69¢**
Thick-Sliced Bologna	Safeway's Own . . . 12-oz. Pkg.—Each	**49¢**

TOP ROUND STEAK
Boneless Cuts of U.S.D.A. "Choice" Grade Beef
Lb. **98¢**

SWISS STEAKS

Cut From Aged, U.S.D.A. "Choice" Grade Beef

USDA CHOICE

Selected Cuts of Bottom Round

USDA CHOICE Lb. **95¢**

FRESH GRADE AA EGGS

CREAM O' THE CROP—The Freshest Eggs In Town!

LARGE SIZE	EXTRA-LARGE	MEDIUM SIZE
Carton Dozen **43¢**	Carton Dozen **47¢**	Carton Dozen **39¢**

PENNY SAVERS

Star-Kist Tuna	Chunk Style—12½-oz. Can	63c
Prune Juice	Town House—24-oz. Glass	35c
Pineapple Juice	Vita Gold—7½ Can	12 for 59c
Sundown Peaches	Freestone 29-oz. Can	25c
Sudsy Ammonia	C. C. Parsons Quart Glass	29c

Roxbury Candies

All-Mint Mix	9-oz. Package	29¢
Jelly Strings	13-oz. Package	29¢
Mint Kisses	11-oz. Package	39¢

MISCELLANEOUS

Golden Grain Spaghetti	1-lb. Package	29c
Star Olive Oil	Pint Can	85c
S&W Brown Bread	1-lb. Can	31c
S&W Julienne Beans	16-oz. Can	29c
S&W Medium Peas	17-oz. Can	3 for 65c

1450 Howard Ave., Burlingame • 17th Ave. and El Camino, San Mateo
401 So. Norfolk, San Mateo—Shoreview

BEST VEGETABLES

SAFEWAY

BEST FRUITS

Best Quality • Best Flavor • Best Trim • Best Quality • Best Flavor • Best Trim • Best Quality • Best Flavor • Best Trim • Best Quality • Best Flavor

Valencia Oranges

The Favorite Juice Orange...
CALIFORNIA-GROWN!
Famous Waldorf Pack...
CELLO BAG
5 Lbs. 39¢

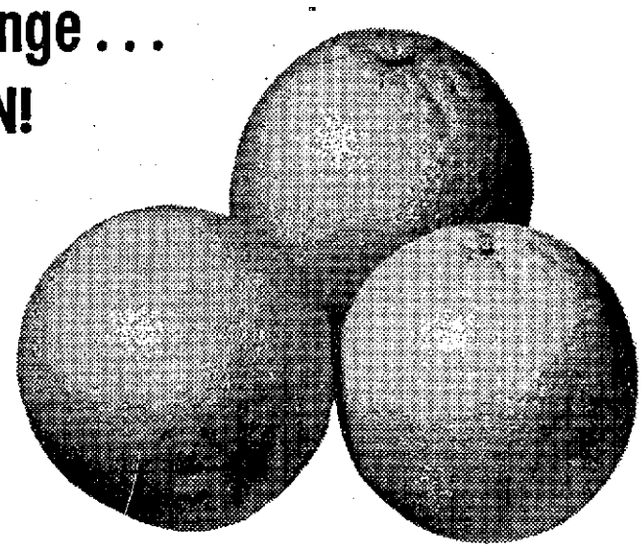

White Rose Potatoes

U.S. No.1 Quality
CALIF.-GROWN!
Good So Many Ways!
BULK
5 Lbs. 29¢

A "BEST" VALUE!

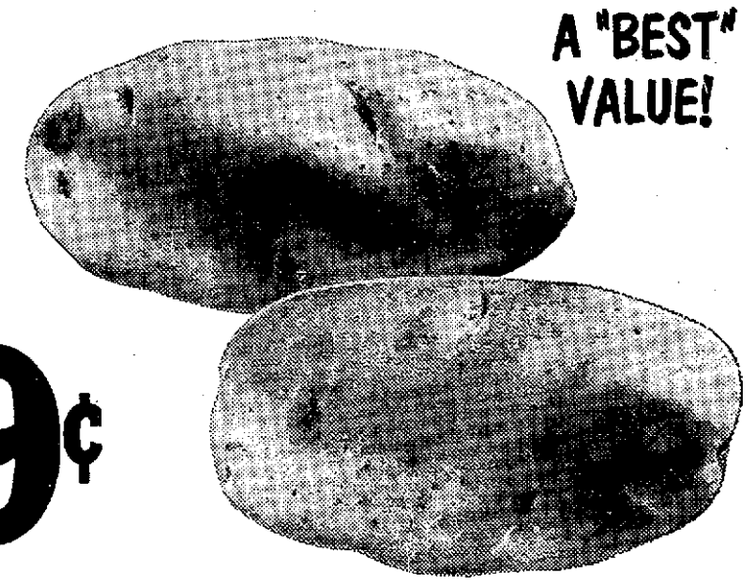

Fresh Peanuts Fresh Roasted—(In Shell)—Lb. 39¢
Salad Lettuces Butter, Red, or Romaine Varieties—Each 2 for 19¢
Yellow Onions U. S. No. 1 Waldorf Pack 4 Lb. Cello 25¢
Large Avocados Fuerte Variety —Each 5 for 49¢
Arizona Grapefruit A Breakfast Treat! 8 Lb. Cello 49¢

BANANAS
CHOICE, GOLDEN-RIPE GREEN-TIPPED FRUIT!
3 Lbs. 39¢

"BEST" VALUES IN SAFEWAY CHEESE

MONTEREY JACK Random Weight Packages Lb. 59¢
SHARP CHEDDAR Random Weight Packages Lb. 79¢
LONGHORN CHEDDAR Safeway, Random Weights Lb. 69¢

"BEST" VALUES IN DAIRY FOODS

Lucerne Butter Grade AA, Cubes 1-lb. Carton 69¢
Lucerne Sherbet ½ Gallon Carton 79¢
Cottage Cheese Lucerne—Pint Carton 29¢
Non-Fat Milk or BUTTERMILK—Lucerne ½ Gallon Carton 35¢
Qwip Cream Topping 7-oz. Can 49¢
Lucerne Half & Half Pint Carton 31¢
Whipping Cream Lucerne—½ Pint Carton 38¢

ICE MILK
Lucerne—½ Gallon Ctn.
Assorted Flavors 49¢

BUY MILK for 19¢ a Qt.!
. . . Here's how: Just buy Lucerne Concentrated Milk . . . to a quart of Concentrate, add two quarts of cold water . . . and there you have 3 quarts of richer "bonus quality" Lucerne Milk . . . No fuss . . . no bother . . . no bottle returns.

Quaker Oats Quick or Regular 18-oz. Package 2 for 39¢
Quaker Oats Quick or Regular 42-oz. Package 45¢

Apple Sauce Highway—16-oz. Can 8 for $1
Cake Mixes White, Yellow, Chocolate Jiffy—9-oz. Package 8 for $1
Frosting Mixes Pillsbury—13-oz. Package 3 for $1
Grapefruit Highway—Broken Segments 16-oz. Can 5 for $1
Chunk Tuna Sea Trader—6½-oz. Can 4 for $1
Cut Green Beans Highway—16-oz. Can 7 for $1
Sweet Peas Highway—17-oz. Can 7 for $1
Apple Juice Town House—46-oz. Can 3 for $1
Purple Plums UNPEELED—Whole Town House—No. 2½ Can 4 for $1
Mushrooms Erlands, Pieces & Stems 2-oz. Can 8 for $1
Stewed Tomatoes Town House—16-oz. Can 6 for $1

"BEST" Breakfast Bets

Pancake Flour Kitchen Craft—4-lb. Package 49¢
Cane & Maple Syrup Sleepy Hollow—24-oz. Glass 59¢
Shasta Preserves Apricot-Pine., Peach-Pine.—3½-lb. Jar 89¢
Instant Waffles Bel-air, Frozen—Package of Six 2 for 25¢
Fresh Orange Juice Lucerne—Quart Carton 39¢
Hormel's Bacon Sliced "Midwest" Brand—1-lb. Cello 49¢

TOMATO JUICE
Hunt's 32-oz. Can 6 for $1

"BEST" BUYS IN
Fresh Coffee
NOB HILL COFFEE
2 Lb. Bag 89¢
(1-lb. Bag 45c

INSTANT COFFEE
SAFEWAY BRAND 6-oz. Jar 79c
AIRWAY BRAND 12-oz. Jar $1.49

Pooch Dry Dog Food
5-lb. Pkg. 65¢ 10-lb. Pkg. $1.19

"BEST" FROZEN FOOD VALUES

Bel-air Apple Pies 8" (24-oz.) Each 39¢
Bel-air Green Peas 10-oz. Package 6 for $1
Bel-air Green Beans French Style 9-oz. Package 5 for $1
Cut Green Beans Bel-air—9-oz. Pkg. 5 for $1
Meat Pies Beef, Chicken, Turkey, or Tuna Manor House—8-oz.—Each 4 for $1
Lemonade Scotch Treat—6-oz. Can 3 for 29¢
Raspberries Miss Muffet—10-oz. Pkg. 4 for $1
HALIBUT STEAKS Fresh-Frozen, Random Weight Packages—Lb. 49¢

KAL KAN PET FOODS

MPS Chunk Style 14-oz. Can 4 for 69¢
Beef Liver With Sauce—15-oz. Can 4 for $1
Horse Meat With Gravy—15-oz. Can 4 for $1
Tuna Pet Food 6-oz. Can 8 for $1
Jucy Pak Fish 6½-oz. Can 10 for $1

PROFESSIONAL ASPIRIN
5 Grain
100 Tablets *Special . . .* 33¢

PINK AND BLUE PETALS
Hand & Body Lotion
With Lanolin—16 Fluid Ozs. (1 Pint)
. . . Special 69¢

SAFEWAY

Get Your "GOLDEN BOOK" Illustrated Encyclopedia Volumes Now!
Volume No. 1 only 49c . . .
Other Volumes 99c Each!

1450 Howard Ave., Burlingame • 17th Ave. and El Camino, San Mateo
401 So. Norfolk, San Mateo—Shoreview

SHOP Both MILL END SHOPS
HILLSDALE AND SAN FRANCISCO

DRAPERIES MADE Free

LIMITED TIME ONLY

Choose from the largest variety of 48-inch decorative drapery fabrics in the Bay Area. From them our workroom will make up your draperies 81-inch finished length or longer, **without charge** . . . lined or unlined . . . beautifully custom tailored to your specifications. All draperies are weighed, tabled and pleat-folded.

YOU PAY ONLY FOR THE FABRIC!

Bring measurements from top of rod to floor and also width of window for traverse draperies. Allow approximately 3-4 weeks for delivery.

COME EARLY FOR BEST SELECTIONS!!!

250,000 yds. of 48-in. fabric to select from. 25 different textures in guaranteed Sunfast fabrics by Waverly, Roommaker and Soldura

NOT A LIMITED SELECTION OF FABRICS . . . BUT OUR ENTIRE STOCK AT YOUR DISPOSAL

Hundreds of patterns in Florals, Abstracts, Provincials, Metallics, etc. etc.

No Down Payment—3 Years to Pay • Bankamericards Honored

MILL END Shops

SAN FRANCISCO
117 O'Farrell St. DO 2-1002
STORE HOURS:
Mon. and Thurs., 9:30 a.m. 'til 8:30 p.m.
Weekdays and Sat., 9:30 a.m. 'til 5:30 p.m.

HILLSDALE (San Mateo)
40 W. Hillsdale FI 5-1084
STORE HOURS:
Mon., 12:30 'til 9 p.m.
Thurs. and Fri., 9:30 'til 9 p.m.
Tues., Wed., Sat., 9:30 a.m. 'til 5:30 p.m.

Mussel Clamp For Summer

The yearly quarantine of mussels for human consumption was declared today as a protection to Californians from the highly toxic poison present in the shellfish during the summer and early autumn, according to Dr. Malcolm H. Merrill, state health director.

The quarantine, established along the entire California coastal shore and including San Francisco bay, will be in effect to October 31, he reported. Mussels may be used for bait during the quarantine period, but must be broken open and placed in containers plainly marked in big print, "For fish bait only. Unfit for human consumption."

The director also warned Californians to be cautious in the preparations of clams for summer meals during this period. He advised that clams should be cleaned and washed thoroughly before cooking and that all dark parts (where poison concentrates during the quarantine period) should be discarded. Only the white meat should be eaten. In addition, clams should be taken from areas free from sewage contamination.

The poison, found in plankton which serves as food for mussels and clams, is an alkaloid such as strychnine and can prove fatal to persons eating the toxic shellfish.

Wage Report Fines Levied

The San Mateo audit district office of the state of California department of employment filed a complaint against Charles E. Gfroerer, operator of Charles Office Equipment, 1210 Burlingame avenue, Burlingame, and obtained a conviction in central judicial municipal district court on the charge of failure to file report of wages.

Gfroerer, who is chairman of the Burlingame chamber of commerce merchants' division pleaded guilty to violation of section 2106 of the California Unemployment Insurance Code and was fined $25. Complaint was filed by George J. Ubois of the San Mateo Audit district office, who said the action was taken "as part of the continuing program of the department of employment to assure that all employment reports and taxes due the State of California are filed and paid within time limits prescribed by law."

GE GIVE BLUE CHIP STAMPS!

25th Avenue Near El Camino
San Mateo

DRAEGER'S
Your Friendly Market

Sale Starts Today for 7 Big Days!

TIDE Procter & Gamble DETERGENT Giant Pkg. 49¢

BACON ALLAN'S SPRING VALLEY Sliced 1-lb. Layers 59¢

BUTTER SYLVESTER First Quality 93 Score Cubes — Lb. 68¢

EGGS KLEBES Farm Fresh Large Grade AA Dozen 49¢

COFFEE S & W Drip or Regular Grind 1-lb. Can 49¢

APPLE JUICE REDWOOD EMPIRE Quart Bottle 4 for $1

PORK & BEANS VAN CAMPS Large 2½ Can 2 for 49¢

MARGARINE DRAEGER'S 1st Quality Colored Cubes lb. 19¢

PINEAPPLE-GRAPEFRUIT DRINK DEL MONTE 46-oz. Can 25¢

BEER Steinbrau—Case of 24 Cans, 11-oz. 2.99
Quart Bottle 3 for $1

BRIQUETS Kingsford, Longer Burning 10-lb. Bag 1.09
20-lb. Bag 2.07
Charfire 10-lb. Bag 89¢

TUNA THREE DIAMOND Light Meat, Chunk—6½-oz. Can 4 for $1

Artichokes Fresh Picked, Half Moon Bay Beauties—Extra Large—Top of the Crop Each 5¢
Apples Extra Fancy, Crisp, Juicy 2 lbs. 35¢
Rhubarb Extra Fancy 2 lbs. 29¢
Potates Choice White Shafter's 5 lbs. 29¢

STEAK SALE!
All Draeger's Steaks Are Choice Steer Beef
T-BONE or PORTERHOUSE STEAK lb. 1.29
SIRLOIN STEAK lb. 1.19
NEW YORK CUT STEAK lb. 1.89
MARKET STEAK lb. 1.89
Prime Rib Roast Choice Steer Beef 98¢ lb
Halibut Ocean Fresh By the Pc. 49¢ lb Sliced Lb. 59¢
Fryers Fresh-Killed Whole Lb. 49¢ Split Lb. 53¢ Cut Lb. 55¢
Pork Chops Center Cuts 98¢ lb
Delicious Corned Beef Tongues 39¢ lb
Beef Roast Choice Steer Beef 89¢ lb
Young and Tender Hen Turkeys Fresh-frozen, delicious. 59¢ lb

Smokie Links Rath—Pure Pork—8-oz. 55¢
Pan Rolls New Pillsbury 8-oz. Pkg. 33¢
Sausages Swift's—Brown & Serve—8-oz. Pkg. 59¢
Cheese Monterey—Kraft's 8-oz. Pkg. 35¢

Hi Ho Crackers Sunshine Large 1-lb. Pkg. 39¢
Facial Tissue Kleenex Large 400-ct. Pkg. 29¢
Toilet Tissue Delsey 4-Roll Pack 59¢
Paper Towels Kleenex Large Pkg. of 2 42¢
Dinner Napkins Kleenex (3c off Label) Pkg. of 50 23¢
Fels Liquid Detergent (10c Off Label) Lge. 22-oz. Can 65¢
Chili & Beans Gebhardt's 15½-oz. Can 39¢
Niblets Green Giant, Whole Kernel Golden Bantam—12-oz. Can 21¢
Dura Starch Quart Bottle 79¢

Pickled Beets Greenwood Sliced — 303 Glass 29¢
Ketchup Heinz Large 14-oz. Bottle 27¢
Syrup Highland Can or Maple 12-oz. Bottle 32¢
Minced Clams Jersey Best 6½-oz. Can 33¢
Jonny Mop Refills Pkg. of 10 29¢
Broiler Foil Kaiser Regular Roll 49¢
Mushrooms Keystone Buttons Large 4-oz. Can 49¢
Rusettes Petite Whole Peeled Idaho Potatoes Frozen 16-oz. Pkg. 33¢
Zucchini Queen's Delight Frozen. Reg. Pkg. 2 for 39¢

Frozen Orange Juice DONALD DUCK 6-oz. Can 4 for 89¢

Chicken Noodle Casserole for Two BIRDS EYE Frozen 13-oz. Pkg. 39¢

Mustard Morehouse Large 24-oz. Jar 23¢
Del Monte Green Lima Beans Seasoned 303 Can 27¢
Minute Rice Large 13⅞-oz. Pkg. 47¢

Mashed Potatoes Minute Reg. Pkg. 34¢
Cookies Mother's Oatmeal Large 15-oz. Cello Bag 49¢
Crackers Nabisco Snowflakes Large 1-Lb. Pkg. 29¢

Red Raspberries BERRY TREAT Frozen—10-oz. Pkg. 29¢

MEAT PIES Swanson's Frozen Chicken, Beef or Turkey 8 oz. Each 3 for 79¢

CHOP SUEY Chicken, Pork or Beef. 14-oz. Pkg. 49¢
EGG FOO YOUNG WONG'S FROZEN Wong's Frozen 12-oz. Package 49¢

CHICKEN PARTS
Ocoma Frozen Drumsticks or Thighs—14 oz. 65¢
Ocoma Frozen Breasts 14-oz. Pkg. 69¢

AUNT DORA by Econ

Mothers have a way of holding our love and friendship . . . remember YOURS on HER DAY, this coming Sunday. Show her that you are appreciative of her love and devotion . . . that you think she's the best Mother in the world. ECON MARKET thinks all the Mothers of this vicinity and surrounding communities are a GRAND LOT.

SALE STARTS WEDNESDAY!

PIES LIBBY'S FAMILY SIZE — APPLE - BOYSENBERRY PINEAPPLE - PEACH - APRICOT - MINCE . . . . . 3 FOR $1

Crisco 3-LB. TIN SHORTENING 59¢

FAB Giant Size DETERGENT 49¢

Econ MARKET
BAYSHORE AND MT-DIABLO
HOURS DAILY: 8:30 to 7:00
SUNDAYS AND HOLIDAYS: 9:30 to 4:00
OPEN 'TIL 8:00 THURSDAY & FRIDAY NIGHTS

USDA CHOICE

FOR YOUR COMPLETE SATISFACTION, WE ARE FEATURING USDA CHOICE GRADE STEER BEEF

USDA CHOICE

HAM KINGAN HYGRADE—Full 8-Lb. Boneless Canned Ham 5.49

Bacon Hormel's Midwest, Allan Spring Valley – First Quality – Sliced 49¢ lb

SPARERIBS Lite under 3-lb. Fresh EASTERN RIBS 49¢ lb

ROAST RUMP Bottom Round Cross Rib Roast 89¢ lb

GROUND BEEF Continuously Fresh Ground Pure Choice Beef 3 Lbs. 1.25 49¢ lb

ALL DEPTS. OF ECON MARKET ARE OPEN SUNDAYS 9:00 A.M. - 4:30 P.M.

NYLONS REMEMBER MOM — On Mother's Day — Guaranteed Quality – 51 Gauge, 15 Denier DuPont Twist Nylons 39¢ pr

LIBBY DOLLAR SALE
PINEAPPLE-GRAPEFRUIT—Quart Size
CORN—Golden Cream Style — 303 Tin
SAUERKRAUT 303 Tin
6 FOR $1
PORK & BEANS, 2½ Tin
PEAS, 303 Tin
PEAS and CARROTS, 303 Tin
MIXED VEGETABLES, 303 Tin
PEACHES, Halves, Sliced, 303 Tin
5 FOR $1

Opening Soon ECON-O-MAT
The newest, most modern coin-operated, self-service laundry in San Mateo . . . plenty of free parking, growing with Econ Plaza.

GRAPEFRUIT SUNKIST Jumbo 32 Size 5¢ ea

CUCUMBERS Long Green Cukes 10¢ ea

SHRIMP Whole — Sea Gem 4½-oz. Tin 39¢

Test Reactor Enters 9th Year Of Aiding Atomic Knowledge

By MURRAY M. MOLER

IDAHO FALLS, Idaho — If the Materials Testing Reactor on the desert west of here could only talk (and it can do most anything else) it would have a tremendous story to tell about peaceful — as well as military — use of the atom.

Just turned eight years old, the MTR, as it's known on the Atomic Energy Commissions vast, bustling National Reactor Testing Station, isn't so much to look at — a big cube of concrete, pockmarked with portholes and with balconies sticking from its sides.

But it's what's inside that counts.

The heart of the MTR is an arrangement of rods, each filled with a lattice-like arrangement of metal plates of an alloy, primarily fissionable uranium.

They are surrounded by a system of metal rods, graphite chunks, water and concrete that control and moderate the working of the uranium.

The entire fuel rod assembly is only about the size of a large suitcase — 30 inches long, 10 wide and 24 deep. But in operation, it turns out enough heat to warm 5000 homes in zero weather.

The portholes on the side and top, and a system of pipes inside, permit the intense irradiation of materials — usually placed in corncob-sized capsules — to see what happens to them.

This knowledge is essential in pulling atomic energy to work powering generating plants, running submarines and ships, controlling cancer and doing a host of other tasks.

Some metals for example, that can serve in plumbing devices under intense conditions of heat and cold just won't work in atomic applications because of the effect of the nuclear reaction on their own atoms.

So into the MTR for the last eight years have gone an average of 450 teste every three weeks—the reactor's cycle time, after which it is stopped and new fuel rods put in. If these tests show a material can't stand radiation or some other peculiarity of such use, it's discarded.

In addition, the intense radiation bombardment can be used to irradiate 'isotopes,' particular forms of elements, for their use by industry, medicine and agriculture.

F. R. (Ralph) Keller, superintendent of the MTR for the Nuclear Division of Phillips Petroleum, operating contractor of the reactor for the government, and his crew are intensely proud of their device.

"The single most important thing the MTR has done in these eight years has been the development of the fuel for America's submarine program," Keller said in an interview with United Press International.

He explained that the fuel for the Nautilus, and the fleet of submersibles that followed the pioneer nuclear-powered sub, were tested in the MTR for feasibility. The way these fuels worked also has been important for industrial applications.

As second choice on the MTR's parade of contributions, Keller listed the recent production of a stacks of 15 wafers of Cobalt-60, the entire stack 1-3 inch in diameter and only 1½ inches high.

These wafers, each with a radiation potency of 308 curies per gram, some 300 times the intensity of natural radium, were developed for use in the Argonne Cancer Research Hospital near Chicago.

The Cobalt-60 was under bombardment in the MTR for three years and eight months before it absorbed all possible irradiation.

"That seems like a long time," Keller admitted. "But actually, we're doing pretty good. It takes nature millions of years to produce a gram of radium."

The MTR-made cobalt has a penetrating power far greater than any other material ever created before — power so essential in combatting cancer.

Substantially all the electrical power reactors built, being built or under design in this country and in friendly countries have had the essential development on their fuel done in the MTR.

The work load on the MTR, from government and private sources, during the eight years has been so great that two years ago another reactor was built in an adjoining building. The second device, called the Engineering Test Reactor (ETR), has an even more intense neutron bombardment heart — 175 megawatts compared with MTR's 40 megawatts. Now, both are so busy that a third high-intensity reactor is being designed to carry forward the intricate tests.

Goodwill Is Asking for Donations

Goodwill Industries of San Francisco this week is asking people who have not previously contributed their discarded clothing and household articles, to join the ranks of supporters of its program.

May 1 through 7 is National Goodwill week throughout the country, and the local Goodwill Industries has joined with 123 others to encourage greater good will toward handicapped people.

Goodwill can easily be expressed by giving to Goodwill Industries the articles no longer wanted or needed in the home, Kenneth G. Foster, it's executive director explained. Jobs and training are made possible for handicapped people, who repair and recondition the article for resale.

Among the items principally needed are clothing, shoes, hats, furniture, toys, household articles and electrical appliances.

The Goodwill Industries has various workshop divisions in which handicapped workers mend, sew, repaint, refinish, repair and rebuild the items as needed. Reconditioned articles are sold, in many cases in like-new condition, in Goodwill stores, and income from the sales primarily pays the cost of the wages earned by handicapped people and operation of the program.

VA Appeals To Veterans

A double-barreled appeal to the approximately 40,000 persons in northern California who receive monthly pension payments from the Veterans Administration was made today by J. Glenn Corbitt, manager of the San Francisco VA Regional office.

First, said Corbitt, veterans and the widows and orphans of veterans who received cards early in March for the choice of pension under the new law are urged to fill in all questions on the cards before returning them to the VA.

Second, he said, be sure not to mutilate, twist or damage the cards before returning them. The cards pass through electronic tabulating machines and damaged cards can't be handled.

Corbitt said that a great many of the cards returned thus far were either incompletely filled or had been damaged.

The new pension law becomes effective July 1, 1960. Pensioners have a choice of remaining under the present law or coming under the new one. Once the new law is selected, however, the pensioner cannot return to the previsions of the old law.

Shark Danger Overrated?

"Sharks are really very stupid," he said, "and they don't get hungry very often. But when they do, watch out."

DALLAS, Tex. — Capt. Jacques Cousteau, the inventor of the aqualung, says if you meet a shark face to face, the best thing to do is keep it that way.

"I choose to face them at all times," said the veteran of 24 years of diving.

"I usually carry what we call a shark billy," Cousteau said. "It's just a stick about three feet long and I use it to shove the shark away."

INCOMPARABLE!
genuine
IMPORTED
Polish Ham

LEAN · SWEET · MILD

FRANCIS PASTRY
1218 Burlingame Avenue

"B" DELICATESSEN
Farmers Market

FRED HOLZER (The Cheese House)
44 Hillsdale Mall

OLGA'S COOKERY DELICATESSEN
120 Second Avenue

BONELESS STEAK! ROUND 69c lb

U.S.D.A. CHOICE or GOOD

T-BONE ..... Lb. 1.15
Porterhouse ..... Lb. 1.19
SWISS ..... Lb. 89¢
SIRLOIN ..... Lb. 98¢
N.Y. CUT ..... Lb. 1.69
FRYERS Whole, First Grade ..... Lb. 39¢
BEEF STEW ..... Lb. 79¢
GROUND CHUCK 65¢ lb

ROAST X-RIB or SIRLOIN .. 89c lb

CENTER CUT Pork Chops 65c lb
LARGE LOIN ... 59¢ lb

TOILET TISSUE ZEE—4 Rolls Family Pack
COUPON — CLIP and SAVE
WITH THIS COUPON
(1 COUPON PER FAMILY)
EXPIRES MAY 8
Without Coupon 39¢
10c

SHORTENING SNOWDRIFT 3 Lb. Tin 49c

BISCUITS PILLSBURY or BALLARD 8-oz. Tube 5c

APPLESAUCE ROYAL PRIDE 303 Tin 10c

EGGS Nolaid LARGE GRADE AA 39c dz

ICE CREAM ROYAL DANISH IMITATION ½-Gallon 45c

YUBAN INSTANT COFFEE 6-oz. Jar .... 99¢

LADY'S CHOICE PRESERVES Strawberry, Apricot-Pineapple, Boysenberry—3½-lb. Jar 89¢

GRAHAM CRACKER SUNSHINE 1-Lb. Pkg. ..... 35¢

MIXES BETTY CROCKER Angel, Confetti Angel, Lemon Angel, Cocoa Chiffon, Orange Chiffon—Reg. Pkg. ..... 49¢

MINUTE RICE 14-oz. Pkg. ..... 39¢
APPLE JELLY KRAFT 10-oz. Jar ..... 2 for 29¢
DOG FOOD BURGERBITS—HUNT CLUB 5-Lb. Bag ..... 59¢
REFRIED BEANS ROSARITA 303 Tin ..... 2 for 39¢
GARBANZOS SUPERBA 15-oz. Tin ..... 2 for 29¢
MUSHROOM ROYAL TREAT—Whole 3-oz. Tin ..... 29¢

BETTY CROCKER CEREALS Cheerios, Sugar Jets, Kix, Trix, Wheaties, Hi-Pro, Cocoa Puffs, Frosty O's Large Pkg. .. 4 FOR $1

CHEESE SPREAD 4 for
KRAFT — All Varieties — 5-oz. Jar .....
FACIAL TISSUE 4 for
SCOTTIES — 400 Counts .....
PEAS 7 for
HUNT'S — Tender Garden — 300 Tin .....
$1

SHOP 'n SAVE MARKET
3520 So. El Camino, Hillsdale, SAN MATEO

GROCERY PRICES EFFECTIVE MAY 4 TO 10 — MEAT and PRODUCE WED. Thru SUN.
LIMIT RIGHTS RESERVED — SUBJECT TO STOCK ON HAND

FREE ROSE FOR MOTHER
SATURDAY ONLY
WHILE THEY LAST!

COUNTRY STYLE SPARERIBS OR PORK LOIN ROAST ..... 39c lb

PORK SAUSAGE Country Style ..... Lb. 29¢
BACON SWIFT—Eversweet ..... 1-Lb. Cello Pkg. 55¢

LARGE SOLID HEADS LETTUCE 9c each

RHUBARB EXTRA FANCY FRESH 3 LBS 25c
CUCUMBERS FANCY LONG GREEN 2 FOR 19c

ASPARAGUS ALL GREEN ..... 2 Lbs. 29¢

Strawberries Picked Fresh Daily — Extra Large Size ... 3 BSKT 49c

DINNERS BANQUET—11-oz. Pkg. CHICKEN, BEEF, TURKEY, HAM 49c

KOLD KIST SANDWICH STEAKS 2-oz. Pkg. 10c
SIRLOIN TIPS 1-Lb. Pkg. ..... 49¢
CREAMED CHICKEN 1-Lb. Pkg. ..... 49¢
BEEF STEW 1-Lb. Pkg. ..... 29¢

ORANGE JUICE LIBBY'S 6-oz. Tin 5 for 89c

MORENO'S—12-oz. Pkg. ENCHILADAS 2 for 49¢
MORTON'S—8-oz. Pkg. Meat Pies Chicken, Turk., Beef 5 for $1

Frank's SAVE BOTTLE SHOP
Extra Values Every Day. Why Pay More?
FOR YOUR CONVENIENCE 3 DELIVERIES DAILY 10 - 2 - 5 P.M. FI 1-0609

BARRETT'S GIN OR MAROVICH VODKA 100% GRAIN NEUTRAL SPIRITS 2.79 5th

HOF BRAU BEER 3 QTS. $1.00
Case of 24 12-oz. Tins 2.99

NORMANDY HALL CHAMPAGNE CALIFORNIA VINTAGE — 5th 1.98

STRAIGHT BOURBON BARRETT'S 4-Year-Old Fifth 2.99

FREE ICE CUBES

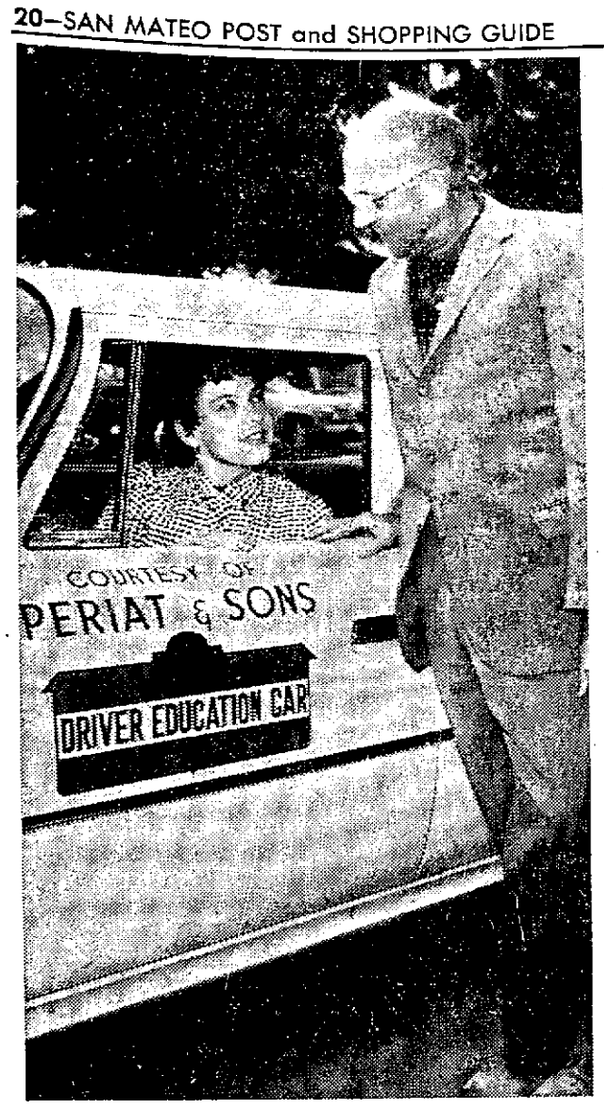

ETHELLE DeBRUNE, partially paralyzed since birth, sits at the wheel of the newly equipped hand-operated car in which she learned to drive. Until the hand brake and throttle had been installed, Sam Goodhue, chairman of the department of driver education at San Mateo High school, trained Ethelle in steering and the use of signals while he himself manipulated the foot brake and throttle from his position in the training seat of the dual controlled car.

Paralyzed San Mateo High School Girl Learns to Drive

Partially paralyzed from babyhood, Ethelle DeBrune, 15, petite San Mateo High school sophomore, now wants only a little moreage, more knowledge, a job, and a car.

Under the instruction of Sam Goodhue, chairman of the department of driver education, Ethelle has crossed her first big hurdle by passing her driving exam with a score of 90 per cent and her written test with 100 per cent which places her among the top drivers in her class.

Plight Shows Need

When Ethelle first started her course, she had to get the feel of the car by simply doing the steering and learning the proper hand and mechanical signals to use while Goodhue operated the brakes and throttle from his position in the trainers dual control seat.

"Some of the greatest help we had came from Frank Skogman, physical education teacher at Beresford school," states Goodhue, "as he also operates a hand controlled car and gave many pointers to Ethelle which he himself had acquired through experience.

Having no hand operated training cars, Walter Foehr, traffic manager for the San Mateo Union High school district, ordered a hand brake and throttle which Henry Caldwell, school mechanic, installed to the right of the steering post on one of the standard training cars. This vehicle, donated by Periat and Sons, will be retained for use by other physically handicapped students in the district.

Independence Thrills

"It's a tremendous thrill being able to drive," commented Ethelle. "Right now just being able to drive makes me feel so independent, and as soon as I can earn it, I am going to have my own car."

Ethelle is realistically preparing hersef to own that car by taking typing, shorthand, bookkeeping, and office practice, the subjects which all competent secretaries must master.

S. F. Ballet Increases Its Repertoire

The San Francisco Ballet performances, scheduled for this Friday and Saturday evening, will be highlighted by the presentation of the latest addition to its repertoire — "Pas de Dix," choreographed by George Balanchine, artistic director of the New York City Ballet.

"Pas de Dix" is a classic demi-character ballet, danced to a series of variations from the music of Glazounov's ballet, "Raymonda." The dance movement was created to capture all the color and spirit of the Balkan states, so well reflected in its music.

Other selections on the program include: "Filling Station," "Swan Lake," and "Con Amore."

"Filling Station," a whimsical comedy concerning life in the twenties, has the unique position of being the first completely American ballet. It is choreographed by General Director Lew Christensen, costumed by Tony Duquette, and danced to Virgil Thompson's "Filling Station."

"Swan Lake," which is choreographed by George Balanchine, interprets the second act of P.I. Tschaikowsky's "Swan Lake Ballet." Jocelyn Vollmar will appear as the swan queen, Odette, with Richard Carter dancing the role of Prince Siegfried.

"Con Amore" is a homorous ballet based on the classic love-conquers-all theme. It is choreographed by Christensen to three Rossini overtures.

This weekend's performances are the next to last ballet weekend in the San Francisco Ballet's winter-spring season.

USF Plans Old Farce

The University of San Francisco College Players will present "Charley's Aunt", one of the oldest and most popular farces in modern theater, on Thursday, Friday and Saturday, May 5, 6, and 7, at 8:30 p.m. in the Little Theater on the USF campus.

This famous old play, first presented in London in the 1890s, is about an Oxford undergraduate who impersonates his rich aunt.

In order to set off the Victorian atmosphere of the play, the whole stage will be enclosed in a Victorian picture-frame.

The play will be directed by John T. Collins, USF's director of dramatics.

Richard Harper plays Fancourt Babberley, the undergraduate who impersonates his aunt. Don Cima (Charley) and Jack Phillips (Jack) play other male leads. The women's roles are played by Kathleen Walion (Amy), Theodora O'Connor (Ela) and Maureen Lynch (Kitty). Kathrine Newman is seen as Charley's real aunt.

"Charley's Aunt" is the third production of the USF players this year. Earlier this year, they presented "The Power and the Glory" and two one-act plays, "The Apollo of Bellac" and "Thor, With Angels."

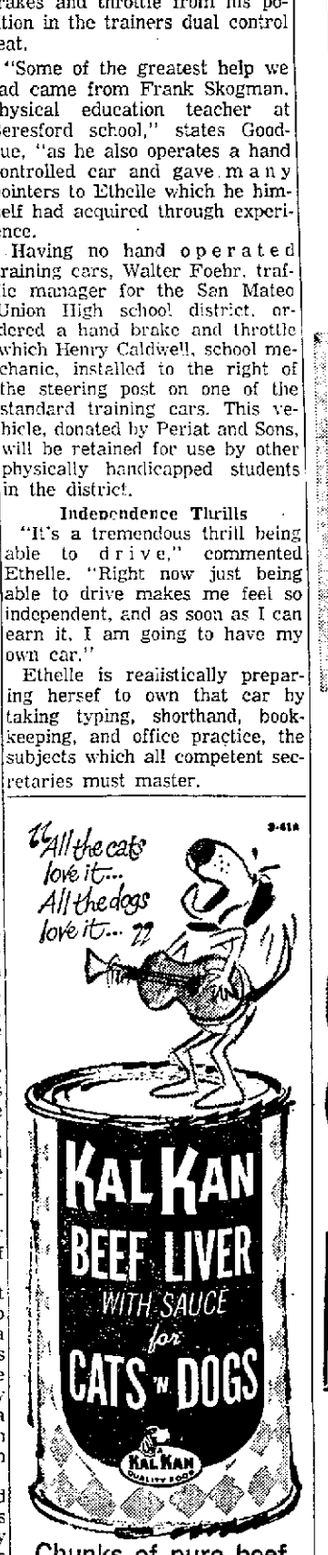

Chunks of pure beef liver packed in rich sauce

KAL KAN FOODS, INC., LOS ANGELES 58, CAL.

1ST BIG WEEK

LUCKY

the sale designed with

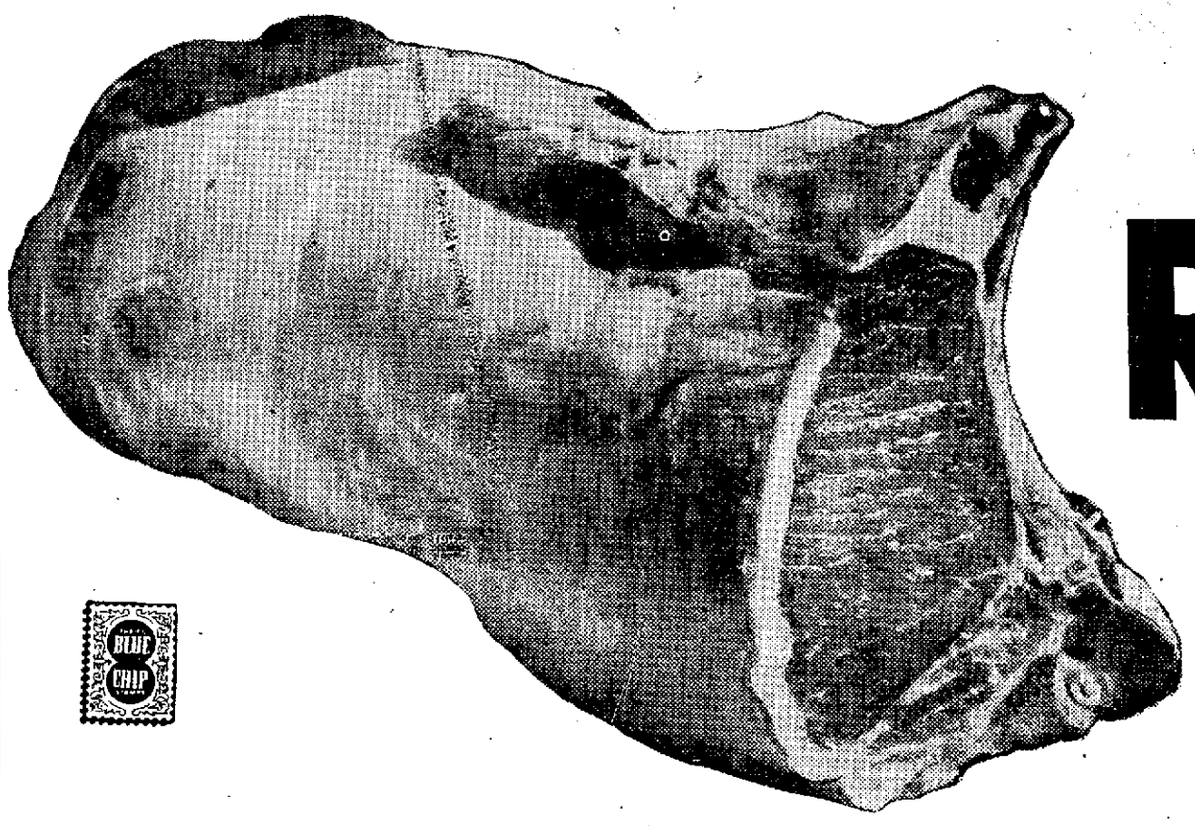

Pork Loin ROAST

EITHER END Average 3 to 4 lb. lb. 39¢

PORK CHOPS or ROAST Center Cut ....Lb. 69¢

PORK LOIN ROAST Either Half ....Lb. 49¢

SPARERIBS Country Style ....Lb. 49¢

LEG OF LAMB USDA Graded Choice ....Lb. 73¢

LAMB CHOPS Small Loin ....Lb. 89¢

LAMB CHOPS Large Loin or Round Bone ....Lb. 79¢

LAMB CHOPS Shoulder Rib ....Lb. 59¢

RIB LAMB CHOPS Or ROAST ....Lb. 69¢

SLICED BACON LUCKY—1-Lb. Package ....Lb. 57¢

HALIBUT Steaks ....Lb. 49¢ By the Piece, Lb. 39¢

LAMB SHOULDER ROAST Square Cut Lb. 35¢

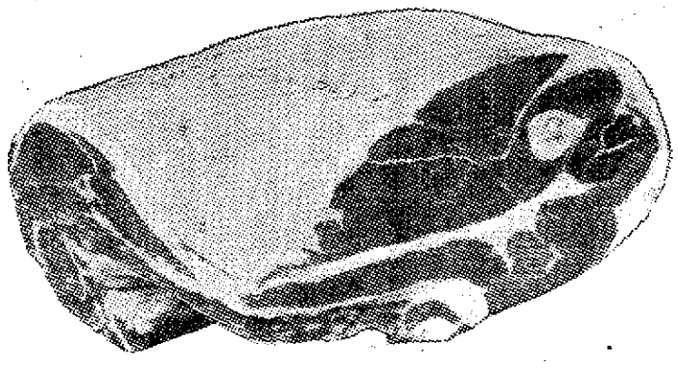

RATH'S BLACK HAWK FRANKS Superb Flavor, Finest Quality... The All-Family, All-Year Favorite! ....Lb. 59¢

MONTEREY JACK CHEESE Lucky ....Lb. 59¢

SLICED DRY SALAMI Capri ....3-oz. 35¢

GOLDEN CROWN BEER Ice Cold 12-oz. Can ....6 for 79¢ Case of 24 Cans . . . 3.09

LUCKY VODKA 100% American Grain 5th 2.99

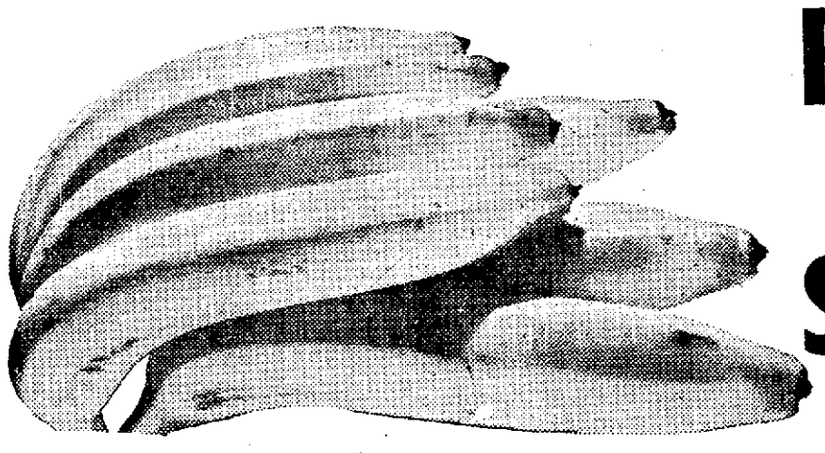

BANANAS Extra Fancy Central American Large Golden Ripe Fruit 3 lbs. 39¢

SWEET CORN Fancy U.S. No. 1 Sweet Small Kernels Finest Quality 6 for 49¢

APPLE JUICE TREETOP 24-oz. Can 2 for 47¢

QUICK WHITE RICE M.J.B. 24-oz. Pkg. 45¢

AJAX CLEANSER 14-oz. Pkg. 2 for 31¢

OLIVE OIL STAR Quart Can 1.49

VIENNA SAUSAGE LIBBY 4-oz. Can 2 for 49¢

BABY FOOD GERBER'S Strained Asst'd Reg. Can 5 for 47¢

El Camino at Chapin Avenue, Burlingame—4242 South El Cam

SALE DAYS

you in mind ✳ values galore throughout the store

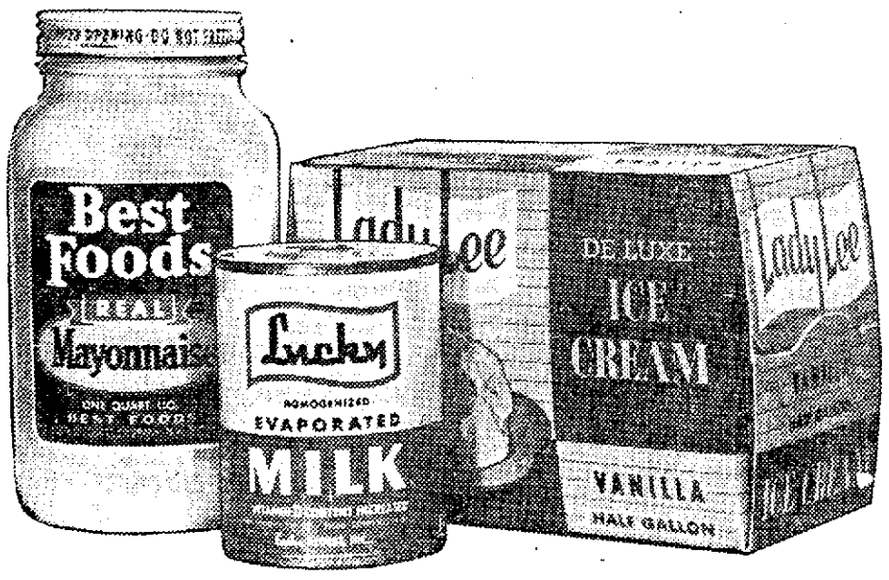

Mayonnaise BEST FOODS Quart Jar **35¢**

Canned Milk LUCKY Evaporated Tall Can **10¢**

Frozen Pies MARY ELIZABETH'S Apple, Boysenberry, Cherry Peach—8-Inch Pie **39¢**

Detergent LUCKY LIQUID 22-oz. Can **39¢**

Ice Cream GOLDEN STATE—Asst'd Flavors Half Gallon **89c** LADY LEE—Asst'd Flavors—½ Gal. **69¢**

Dog Food HI CLASS Tall No. 1 Can **12 FOR 89¢**

DILL PICKLES Del Monte Halves, Regular Kosher, Whole.....24-oz. Jar **37¢**

JELL-O Gelatine Desserts Assorted Flavors .....6-oz. Pkg. **2 for 37¢**

STRAWBERRY PRESERVES Lady Lee 12-oz. Jar **27¢**

SUGAR Spreckels. Powdered, Brown, Dark Brown .....1-Lb. Pkg. **4 for 59¢**

FRESH BREAD Pantry Pride, White or Wheat Regular....1 Lb., 6½ oz. Loaf **31¢**

CAKE MIX Duncan Hines. Cherry Supreme, Chocolate Mint, Yellow, Devils Food, White. Reg. Pkg. **37¢**

LUCKY BLEACH .....Half Gallon **29¢**

SLICED PINEAPPLE Dole 1¼ Flat Can **2 for 49¢**

MUSTARD French's .....9-oz. Jar **2 for 31¢**

CRACKERS Weston's Oven Fresh Saltines.....1-Lb. Pkg. **25¢**

SHRIMP Orleans Broken.....4½-oz. Can **39¢**

TOMATO JUICE Del Monte..Lge. 46-oz. Can **27¢**

MAINE SARDINES Admiral....¼ Can **2 for 25¢**

CAT FOOD Chic-E All Chicken.....6-oz. Can **2 for 27¢**

INSTANT COFFEE Hills.....6-oz. Jar **99¢**

SALAD DRESSING Best Foods Italian.....8-oz. Bottle **37¢**

COTTAGE CHEESE Lady Lee Large or Small Curd.....Pt. Ctn. **29¢**

CHILI WITH BEANS Armour 15½-oz. Can **2 for 53¢**

TOMATO SAUCE Del Monte..8-oz. Can **6 for 49¢**

CORN FLAKES Kellogg's.....8-oz. Pkg. **19¢**

CAMPBELL'S SOUPS Meat Varieties Reg. Can **2 for 37¢**

VINEGAR Lady's Choice Cider.....Pint Bottle **2 for 25¢**

INSTANT MIX Hershey Cocoa.....1-lb. Pkg. **47¢**

DEL MONTE FRUITS

Fruit Cocktail, Cling Peaches, Sliced or Halves; Bartlett Pears, Sliced or Halves .....303 Can **3 for 59¢**

LADY LEE VEGETABLES

Sweet Peas, Whole and Sliced Beets, Cut and Sliced Green Beans, Cream Style and Whole Kernel Corn, Stewed Tomatoes....303 Can **6 for 99¢**

CUCUMBERS Fancy Long Slender Green.....each **10¢**

LETTUCE Romaine Fancy Large Fresh Heads.... **2 heads 19¢**

RADISHES & GREEN ONIONS Large Garden Fresh Bunches.....bunch **5¢**

CARROTS Crisp Smooth Medium Sizes.... **3 lbs. 19¢**

RHUBARB Fancy Oregon Crimson Red..... **2 lbs. 25¢**

housewares

WASTEBASKETS Plastic in open work, floral, embossed or decoware metal.....Special **88¢**

METAL DUSTPAN Coppertone with white rubber blade.....Only (available at most Lucky stores) **39¢**

ANTISEPTIC MOUTH WASH Amber or Red.....Full Quart **59¢**

Prices Effective Wednesday, Thursday, Friday, Saturday, May 4, 5, 6, 7 in San Mateo Lucky Stores. Right Reserved to Limit.

CANDLEFLAME CASSEROLE SET

STONEWARE IS BACK!

Your choice of 16 sets for only 99c with each $2.50 purchase at Lucky! Select yours today!

CRANBERRY SAUCE OCEAN SPRAY—Jellied or Whole The Perfect Mate for Every Meat 300 Can **2 for 45¢**

FACIAL TISSUE CHIFFON—Asst'd Colors 400 Ct. Pkg. **29¢**

WAXTEX Wax Paper 100 Ft. Roll **2 for 47¢**

HI-HO CRACKERS SUNSHINE 1-Lb. Pkg. **37¢**

Lucky STORES GIVES BLUE CHIP STAMPS

no Real, San Mateo 5th Avenue and El Camino Real, San Mateo

GRILL ON TOP — Patty Martin (left) and Carolyn MacIntosh (right) of Girl Scout Troop 83 are shown preparing a Buddy Burner for outdoor cooking. The project is part of the Backyard Camper merit badge, one of the steps of advancement which the Girl Scouts, a United Crusade agency, use to prepare girls for skillful use of the outdoors.

Girl Scouts Ready for Camp

Within the next few weeks, Carolyn MacIntosh, 11 year old Girl Scout of San Mateo troop 83, will be filling out reservation blanks and preparing her "gear" for a summer holiday at Two Sentinels Camp in the High Sierras. This trip will be the culmination of months of preparation and eager study which she has followed in the merit badge program of the Girl Scouts.

Carolyn is just one of hundreds of Girl Scouts throughout San Mateo county who are looking forward to this outdoor experience. There are three Girl Scout councils in the county, each a member of the United Crusade and its federated fund raising program. Each conducts an active year-round program in camper education and participation.

As a scouter with attendance stars for four years, Carolyn knows that going to overnight camp will be an important part of her life experience. She knows, too, that she will go "prepared."

This past winter, Carolyn has taken three merit badges designed to increase her "know-how" — not only for camping but also, for general living.

She has completed requirements for the Babbler Badge — assuring herself of basic knowledge in sketching and drawing. Besides giving her a new appreciation of art, this badge opened up new vistas enabling her to draw on-the-spot sketches of what she sees — a valuable tool in sharpening powers of observation.

On her own, she is working on the Amphibian Reptile badge, studiying various members of the animal kingdom.

Working with other members of Troop 3, Carolyn is now earning points for the Backyard Camper badge — the first step in a progressive scouting program desinged to teach the individual how to best get along in the outdoors.

Adult leaders point out that Girl Scouting puts major stress on its outdoor program in order to give the girl an opportunity to appreciate the out-of-doors and become a more self-reliant individual.

Taking a hike is more than just walking in big boots. There are many fundamentals, which if, learned early, can make the experience safe and extremely pleasurable. One must know how to avoid poisonous plants, for example. And, if contact is made, one should know how to prevent serious infection. This point is one of those learned in the seven basic skills of camping which Girl Scouts learn. As they advance through the merit badge programs, they increase these basic skills and may become experts in one or many of the aspects.

Other basic skills are knot tying, starting with the square knot and clove hitch: care and basic use of knives; simple first aid treatments; basic cooking and how to choose a site for a fire and then how to care for it.

While working for their Backyard Camper badge, members of Girl Scout troop 83 have made their own camp stoves. Called a Buddy burner, the stove is a gadget cut from a two-pound coffee can. Through the process of making the burner, the Scouts learned that holes at both the top and bottom of a stove are necessary to allow flow of air, to let the smoke out and to prevent heat from exploding the fireplace. The can-stove serves both as a windbreak and as a container for the flames. These basic principals, which apply to the Buddy burner apply to all camp stoves.

Each of the Scouts has also drawn a sketch map showing a stranger how to reach the location of a group cook-out which was held in the backyard of the troop's leader, Mrs. C. P. Silva, at 3040 Del Monte avenu.

And so it goes, requirement after requirement, badge after badge.

By knowing the fundamentals, a Girl Scout knows not only how to care for herself in the outdoors, but is an asset to others. She is ready for the situation, whether on a casual walk about town or on an extended hiking trip in the wilds.

In her four years with Girl Scouts, Carolyn has advanced through the Brownies and is now an Intermediate. Her eagerness to be a good Scout has never wavered, and she plans ahead to earning her Curved Bar (highest award in scouting) with Outdoor Program as her speciality. Later, as a senior Scout, she hopes to be able to serve others as an aide in younger troops.

Adult leaders believe, 'When you educate a girl, you educate a family." The entire Scouting program is dedicated to the proposition that girls of today must "Be Prepared" in all ways in order to meet the challenge of tomorrow. Carolyn and the thousands like her who are going through the ranks, find that the learning how is great fun.

Girl Scout programs through the three councils in San Mateo county, serve thousands of girls. Each council is a member of the United Crusade of San Mateo county and is backed by support given each fall to the annual federated fund drive.

New Program At Dominican

Dominican College of San Rafael will present during the academic year, September 1960 to May 1961, an in-service-program financed by the National Science Foundation for teachers in secondary schools, public or private, grades 7 through 12, in mathematics and chemistry.

Fifty allowances are to be granted to teachers within travel distance of San Rafael. The classes will be in the late afternoon, and the time will be adjusted to suit those attending. Each course will give four semester units toward a Mater of Arts in Education.

There will be no tuition or fees for either course. Textbook allowance and travel allowance will be given to those who qualify for the grant. Each course will run for thirty meetings between late September 1960 and May 1961.

Brochures will be ready within a few weeks. Those who are interested should write to In-service program director, Dominican college, San Rafael, for applications forms for the NSF allowance.

Master of Antarctic Ice Says Exploration Is Worth the Cost

By HARRY W. FRANTZ

WASHINGTON — Capt. Edwin A. McDonald, head of the U. S. naval task unit that earlier this year reached and plotted previously unvisited Antarctic coastal regions, believes Antarcic exploration is scientifically worth far more than it costs.

Among the more important aspects of Antarctic investigations are progress in radio communications and better knowledge of weather and climate.

McDonald was commander of the Bellingshausen Sea task unit in Deep Freez 1960 that crossed the perilous Bellingshausn Sea and penetrated to that sector of the Antarctic coast for the first time. It was a feat of great significance both to exploration and to the prestige of the American flag.

The Bellingshausen Sea is in the only large unclaimed sector of Antarctica. The United States has not asserted any formal claim to Antarctic territory, and recently signed a 12-nations treaty which freezes the territorial "status quo" for at least 30 years.

But exploration in the Bellingshausen region would become politically significant in the event the treaty should fail to be generally ratified.

In 1957, McDonald commanded the Navy task unit which crossed the equally dangerous Weddell Sea and established the Ellsworth scientific station for the International Geophysical Year. The station has since been turned over to Argentina for scientific purposes. That task unit penetrated he heavy ice of the region 300 miles westward of any earlier expendition.

These and other feats confirmed McDonald's distinction as a "master of the ice." He has participated in six Arctic and five Antarctic expeditions, flown over both North and South Poles and commanded several of the big United States icebreakers which have blazed trails in uncharted polar seas.

Last March McDonald interrupted the Bellingshausen Sea operation to go with the Glacier to the assistance of the Argentine icebreaker San Martin, icebound outside Marguerite Bay in Palmer Land. The San Martin freed itself a day before the arrival of the Glacier, and the Glacier then proceeded to free the British ship Kista Dan from the ice jam.

These episodes stirred international good will in Buenos Aires and in London.

Last year he headed a task unit of U. S. icebreakers which rescued and assisted the Belgian expedition ship Polarhav and the British expedition vessel John Biscoe. For the former he was awarded the Order of Leopold by the Belgian government.

In an interview, since his return to Washington, McDonald said his polar career began almost by accident after World War II following earlier service in naval aviation.

He was offered an assignment on the Burton Island. In a forgetful moment he thought it was an aircraft carrier instead of an icebreaker and accepted. Since then the world's fourth "ice age" has conditioned his career. When not operating ships in polar seas, he has helped plan such missions as deputy commander of Operation Deepfreeze.

McDonald was born at Hazel Creek, Calif., and spent his youth at Medford, Ore. He enlisted in the Navy in 1926, and was appointed from the fleet to the Naval Academy at Annapolis, where he was graduated with the class of 1931.

During World War II he was commander of a destroyer-minesweeper and a destroyer in the Pacific. On the destroyer Wren he successfully directed the fire which destroyed five Japanese suicide planes, and was awarded the Silver Star.

McDonald estimated that the icebreaker Glacier, his command post during the Bellingshausen Sea mission, cruised about 5500 miles from departure at Christchurch, New Zeland, until arrival at Buenos Aires. About one-fourth of the passage was through vaguely charted or previously unvisited marine areas.

its sister icebreaker Burton Island plotted 120 miles of previously univiste dcoast, and obtained locations, aerial helicopter observations and radar delineations which would enable the accurate charting of a large Antarctic area.

Fifteen mountain peaks and many small islands were discovered, and have yet to be named.

Some of the rocky needle-like structures protruding from the sea were called "'porter's Pinnacles" after the commander of the Glacier, Philip Porter of Higganium, Connecticut.

Plans already are being made for another U. S. expedition to the Bellingshausen Sea in 1961.

McDonald said the use of helicopters to find open leads through the icefields has been a great help to navigation in polar seas. He explained that variation of the wind also has a great influence upon the success of such navigation. Sometimes a shift of the wind will, in a day, move away icefields that have seemed impenetrable.

He said the ability of a large icebreaker to crash through the ice may range from an ice depth of 3 to 20 feet, depending upon the hardness of the ice, as affected by temperature, the proximity of open water and the horsepower of the ship.

The advantage to be derived from nuclear-powered icebreakers, he said, would be that they could cruise for longer periods without refueling and have more power for hull size.

McDonald said that Antarctica contains at least 86 per cent of the world's glacial ice supply.

"It has been estimated that its melting would raise the surface of the ocean over 100 feet and completely inundate the seaports of the world as we know them today," he said.

"Scientists contend that tee Antarctic seas produce more food per acre than anywhere else in the world, on land or sea. Most of this is in the form of diatoms, microscopic plants on which small shrimps feed. Someday in the future, this source of food may be of great value to the human race."

He believes Antarctica is the best place in the world to study the Ionosphere because of the long periods of darkness and light. Such studies are important to the progress of radio communiations. The investigations in Antarctica also are extremely important to knowledge of weather and climate.

When not planning new conquests of the ice, McDonald likes to play the accordion, and also is seen on tennis courts. His chief interest is in writing about Antartica and the problems of navigation in polar areas.

Campbell Readies Fete

May 12 through 15 has been reserved by the citizens of Campbell for their sixty-eighth annual Old Settlers' Days celebration.

The celebration is held each year to honor the old settlers of Campbell. The event began in 1892 with a simple July 4th flag raising ceremony. It has grown until today it attracts visitors from the entire central coast area.

Old Settlers' Days began unofficially on May 2 with the selection of a queen to rule over the festivities. The queen will be coronated at a variety show to be held at the Campbell grammar school auditorium on Campbell avenue and Winchester road on May 6 at 8 p.m.

Campbell's big event begins officially on May 12 with the opening of a West Coast shows carnival. Merchants will decorate their windows with historic items in competition for a plaque.

Sunday, May 15, is the biggest day of the celebration. Sunday morning, the old settlers will attend a reception and luncheon. They will witness the judging of a costume contest and renew old friendships.

At 2:30 p.m., a 150-unit parade will begin its march down the main street of Campbell. Military units, dozens of bands, mounted groups, floats, and marching units will pass in review before an anticipated crowd of 30,000 people.

The celebration is sponsored by the Campbell Chamber of Commerce under the direction of its secretary-manager, Sam P. Cava.

THEIR THEORY WORKS

EL CAJON, Calif.—Everybody noticed how well behaved and happy the eight adopted children of Mr. and Mrs. Gerald E. Salesberry appeared as they witnessed the adoption in court of a ninth, Danny, 7 months.

Said Salesberry, 39, a lather, in explanation: "We keep up on the small things in discipline and the big things never happen."

The French textile industry is the fourth largest in the world.

MEAT, PRODUCE AND GROCERY PRICES EFFECTIVE WEDNESDAY, 9 A.M. THRU SUNDAY. NO SALES TO DEALERS. LIMIT RIGHT RESERVED. MONDAY THRU WEDNESDAY 9 to 9; THURSDAY AND FRIDAY, 9 to 10; SUNDAY, 9 to 7

hob nob BARGAINS + Blue Chip STAMPS

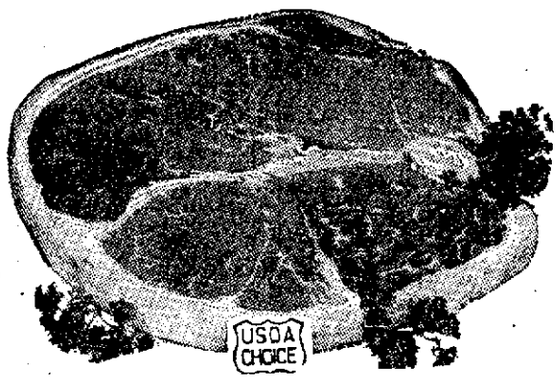

Full Cut—Bone In
Round Steak
or Semi-Boneless
Rump Roasts lb. 69c

Holland Brand
Sweet Smoke
Tenderized
Fix like ham.
Smoked PICNICS
lb. 29c

Sirloin or Rib Steaks U.S.D.A. Choice—lb. 98¢
T-Bone/Porterhouse Steaks lb. 1.19
Frying Chickens Whole Body — lb. 39¢

Sirloin Tip Roasts lb. 89¢
Ground Round Extra Lean lb. 79¢
Sliced Bacon Armour's Star Thick 2 lb. pkg. 98¢

Half Picnics Lb. 33¢
Pre Sliced Lb. 35¢
Jumbo Bologna Holland Brand Perfect for Lunches—lb. 39¢

WITH COUPON AT HOB NOB EXPIRES MAY 8
ONE COUPON PER FAMILY
TISSUE ZEE 4-Roll Pack 19c
COUPON WORTH 24c WITHOUT COUPON 43c

CEREALS
Wheaties, Cheerios, Trix, Jets, Hi-Pro, Kix, Frosty O's, Mix 'Em or Match 'Em
4 pkgs. $1

COFFEE MAXWELL HOUSE INSTANT 6-oz. Jar 79c
FLOUR PILLSBURY 5 Lb. Bag 39c
MILK CARNATION — Tall Cans 10c
BISCUITS BALLARD and PILLSBURY 8-oz. Tin 5c
APPLESAUCE ROYAL PRIDE 303 Tin 10c
ICE CREAM MEADOW GOLD ½ Gallon Family Pack 65c

Klebe's
EGGS
LARGE AA
doz. 41c

BUTTER
Arden's Cubes—AA
lb. 69¢

5th WEEK SPECIAL
MEAT LIFTER
98c Value with $5.00 Purchase.. Only 49¢

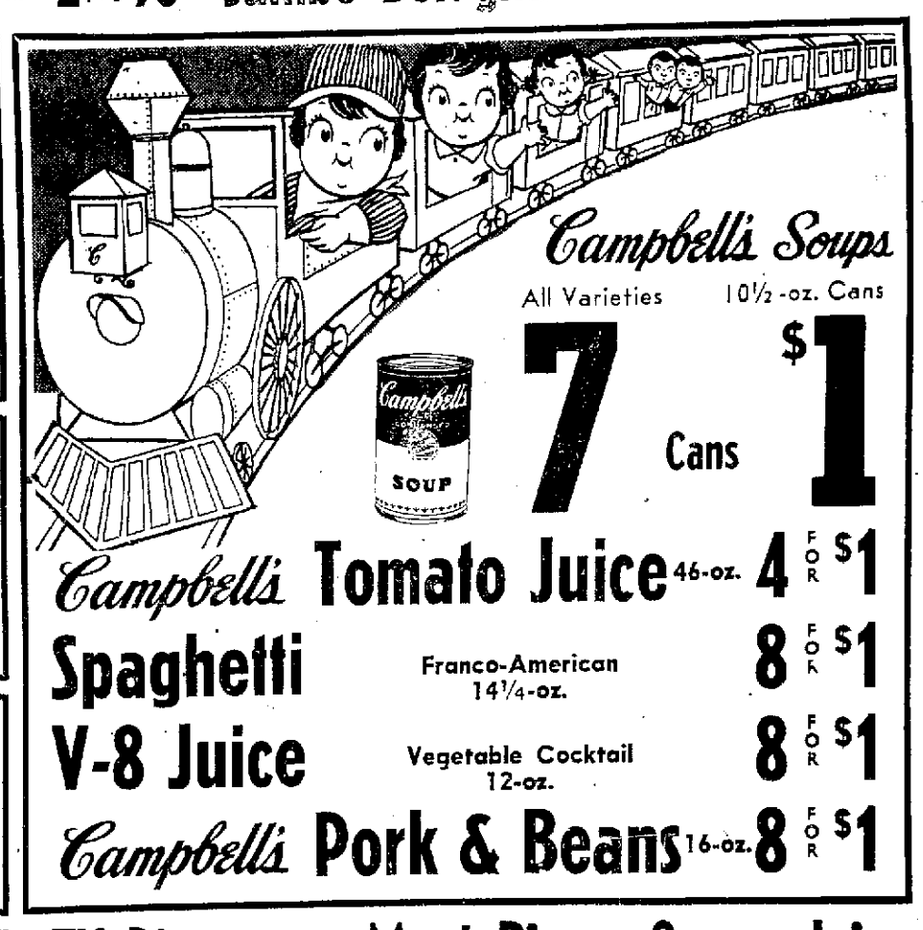

TV Dinners SWANSON FROZEN All Varieties ea. 49c
Meat Pies SWANSON FROZEN Beef, Turkey, Chicken 8-oz. 4 Pkgs. for $1
Orange Juice WHOLE SUN FROZEN 6-oz. 6 Cans $1
BREADED SHRIMP FROZEN BOOTH'S 16-oz. 89¢
GRAPE JUICE FROZEN WELCH'S 6-oz. 5 for $1

Betty Crocker, Brownie, Date Bar
COOKIE MIXES 2 FOR 49¢
ZEST SOAP Bath Size 15c off deal 4 bars 69¢
Armour's 15½-oz. 7c Off
CHILI with BEANS 4 FOR $1
TAMALES Gebhardt's 300 Tins 4 FOR $1
TEA BAGS Tree Tea 48's 55¢
QUICK RICE M.J.B. Long Grain 24-oz. Pkg. 39¢
FLUFFO 3 lb. Tin 59¢

BANANAS
Golden Ripe Green Tip 3 lbs. 39c

Lettuce Fresh Large Solid Heads 2 for 25¢
Oranges Navels Sweet, Juicy 5-lb. cello 49¢
Asparagus Fresh, Large All Green 2 lbs. 35¢
Carrots 1-lb. Cello Pkgs. 3 for 29¢

hob NOB STORES
Bel Mateo Shopping Center
51 41st Ave.

Vital Statistics

MARRIAGE LICENSES ISSUED

GASKIN-BEHRENS — Lynwood H. Gaskin, 25, of Belmont and Janet K. Behrens, 23, of Redwood City.
GUNN-REA — Thomas C. Gunn, Jr., 28, and Lois M. Rea, 23, both of Menlo Park.
HOLLAND-TRIMBLE — Floyd G. Holland, 24, and Anne Trimble, 18, both of Palo Alto.
MILLER-GILBERT — Donald E. Miller, 22, and Lenore B. Gilbert, 22, both of Redwood City.
URSO-FAUSS — Richard J. Urso, 21, of San Francisco and Patricia J. Fauss, 20, of Redwood City.
GREEN-REINHART—William Green, 43, of San Francisco and Gretchen C. Reinhart, 54, of Redwood City.
HARRISON-DAVIDSON — Halstead Harrison, 29, of Atherton and Lynne W. Davidson, 21, of Lafayette.
SILVA-SHARP — Donald J. Silva, 20, of San Diego and Dixie L. Sharp, 18, of South San Francisco.
KITCHING-HEALEY — John Kitching, 25, of Los Altos and Elizabeth A. Healey, 24, of Redwood City.
PHILLIPS-CHOJNACKI — James E. Phillips, 22, of South San Francisco, and Judy A. Chojnacki, 21, of San Bruno.

MARRIAGE LICENSES ISSUED In San Francisco

AZINHEIRA-FULLER — Henrique Azinheira, 28, San Francisco, and Mary Fuller, 22, Daly City.
HARRINGTON-PATTERSON — Denis Harrington, 30, San Mateo, and Mary Patterson, 26, San Francisco.
RUTTIMAN-SHOOP — Herbert Ruttiman, 25, Menlo Park, and Renee Shoop, 23, Millbrae.
WELLS-GIOMI — Ronald Wells, 26, Millbrae, and Geraldine Giomi, 24, Daly City.
ZERULL-STILL — Dale Zerull, 22, Yuba City, and Lesley Still, 20, San Bruno.
MURCHISON-RIZZARI — Robert Murchison, 25, Daly City, and Theresa Rizzari, 23, Alameda.
PROFEIT-MORGADO — John Profeit, 32, San Francisco, and Jacquelin Morgado, 30, Daly City.

DIVORCE COMPLAINTS FILED

PERKINS—Priscilla E. vs. Bruce A.
EGGLETON—Ella B. vs. Wilfred G.
LEAHY—Agnes M. vs. Richard J.
KARG—Madonna O. vs. Ludwig.
WELLS—Owen D. vs. Ruth A.
BILLINGS—Minnie vs. Robert.
STOELLER—John A. vs. Mary Ann.
LEDBETTER—Doris vs. John.

INTERLOCUTORY DECREES GRANTED

BROWN—Wilma J. vs. Flymett J.
JACOB—Gayle D. vs. John L. Jr.
VALENTI—Ramona vs. Joseph A.
LAIGN—Dorothy L. vs. William R. Sr.
GUITRON—Mary M. vs. Rodrigo J.
WELCH—Olympia J. vs. John H.
EDWARDS—Pearl V. vs. Monroe A.

COMPLAINTS FOR SEPARATE MAINTENANCE

MILLER—Helen vs. Mitchell.

PROBATE MATTERS FILED

Estate of James Ernest Doudlet, Deceased, Petition for Letters of Administration.
Estate of Herbert H. Bliss, Deceased, Petition for Letters of Administration.
Estate of Eva J. Hultberg, Deceased, Petition for Probate of Will and for Letters Testamentary.

LOCAL WEATHER

High.......... 60 Low..........48

RAINFALL

	24 hours ending 8 a.m.	Season to date	to date last year
San Mateo	20	16.68	10.64
S. F. Airport	18	15.22	11.44
Redwood City	12	15.48	11.26

Season Began July 1

UNITED STATES WEATHER

BY THE ASSOCIATED PRESS

	H	L	Pr.
Albany, clear	60	39	
Albuquerque, cloudy	73	51	
Anchorage, cloudy	56	40	
Atlanta, clear	69	50	
Bakersfield	75	52	
Bismarck, cloudy	47	35	
Boston, clear	62	47	
Brownsville	69	63	
Buffalo, clear	57	47	
Chicago, clear	74	53	
Cincinnati	70	47	
Cleveland, clear	65	44	
Denver, cloudy	67	47	
Des Moines, cloudy	75	54	
Detroit, cloudy	68	51	.97
Fort Worth, cloudy	74	53	
Fresno	73	45	
Helena snow	58	35	.05
Honolulu, cloudy	83	73	
Indianapolis, clear	67	46	
Kansas City, cloudy	72	56	
Las Vegas	81	53	
Los Angeles, cloudy	72	57	
Louisville, clear	72	44	
Memphis, clear	68	45	
Miami, clear	80	71	
Milwaukee, cloudy	72	51	
Mpls.-St. Paul, cloudy	63	40	.01
New Orleans, cloudy	70	53	.01
New York, clear	63	50	
Oakland	57	55	
Oklahoma City, clear	72	50	
Omaha, cloudy	76	53	.44
Philadelphia, clear	64	39	
Phoenix, clear	88	61	
Pittsburgh, clear	83	36	
Portland, Me., clear	63	39	
Portland, Ore., cloudy	68	44	
Rapid City, cloudy	67	38	
Red Bluff	71	49	
Reno	66	31	
Richmond, cloudy	65	40	
Sacramento	72	48	
St. Louis, clear	73	48	
Salt Lake City, cloudy	69	45	.06
San Diego, cloudy	65	55	
San Francisco, cloudy	56	50	
Seattle, cloudy	57	44	
Spokane	56	43	.31
Tampa, clear	85	67	
Washington, cloudy	66	45	

SUN, MOON AND TIDE

WEDNESDAY

Sun Rises 06:10 Sun Sets 20:03
Moon Rises 13:23 Moon Sets 02:17

MOON PHASES

May 10—Full Moon 22:43
May 17—Last Quarter 12:55
May 25—New Moon 05:27

The sun, moon and tide tables show the hours of the day, numbered consecutively from 0100 (1:00 a.m.) to 2400 (midnight) instead of using 12 hours twice followed by a. m. or p. m. Noon is 12:00, 1 p. m. is 1300. This is the practice followed by the army, navy and all government tide tables and almanacs.

United States Coast and Geodetic Survey table shows time of high and low water at San Mateo-Hayward bridge. Hal Moon Bay tide 2 hours, 10 minutes earlier.

Heights In Feet
Pacific Daylight Saving Time

	LOW		HIGH	
May 4	02:08	2.8	06:57	5.8
	14:15	0.5	20:58	6.5
May 5	03:12	2.4	08:13	5.9
	15:15	0.6	21:33	6.7
May 6	04:04	1.8	09:17	6.0
	15:52	0.7	22:06	7.0
May 7	04:50	1.2	10:18	6.1
	16:37	0.8	22:39	7.3
May 8	05:35	0.6	11:12	6.3
	17:20	1.0	23:11	7.6
May 9	06:15	-0.1	12:04	6.5
	17:52	1.2	23:45	7.8
May 10	07:00	-0.6	12:57	6.5
	18:44	1.5	....	..
	HIGH		LOW	
May 11	00:20	8.0	07:44	-1.9
	13:41	6.6	19:30	1.8
May 12	01:00	8.1	08:32	-1.2
	14:46	6.5	20:16	2.1
May 13	01:43	8.0	09:21	-1.3
	15:44	6.5	20:08	2.4
May 14	02:29	7.8	10:13	-1.2
	16:45	6.5	22:07	2.6
May 15	03:23	7.4	11:08	-1.0
	17:48	6.6	23:18	2.7
May 16	04:27	7.0	12:07	-0.6
	18:51	6.8	....	..
	LOW		HIGH	
May 17	00:40	2.6	05:44	6.5
	13:08	-0.2	19:46	7.0
May 18	02:06	2.3	07:08	6.2
	14:07	0.2	20:36	7.2
May 19	03:22	1.8	08:28	6.1
	15:05	0.6	21:22	7.4
May 20	04:24	1.2	09:39	6.1
	15:57	0.9	22:02	7.5
May 21	05:15	0.6	10:42	6.2
	16:46	1.3	22:41	7.7
May 22	06:00	0.2	11:39	6.2
	17:36	1.6	23:16	7.7
May 23	06:40	-0.2	12:30	6.3
	18:07	2.0	23:50	7.6
May 24	07:17	-0.4	13:19	6.3
	18:45	2.3	....	..
	HIGH		LOW	
May 25	00:21	7.6	07:54	-0.6
	14:04	6.2	19:21	2.5
May 26	00:51	7.5	08:29	-0.6
	41 0:5	6.2	19:57	2.7
May 27	01:19	7.3	09:04	-0.6
	15:36	6.1	20:38	2.9
May 28	01:48	7.1	09:40	-0.5
	16:22	6.1	21:22	3.0
May 29	02:19	6.9	10:19	-0.3
	17:20	6.2	22:13	3.1
May 30	02:56	6.6	10:59	-0.1
	17:57	6.2	23:02	3.1
May 31	03:42	6.3	11:43	0.1
	18:42	6.4	....	..

Note—In the above tabulation of the tides the daily tides are given in the order of their occurrence commencing with the early morning tide and the successive tides as they occur. On some days out three tides occur, the fourth occurring the following morning.

The columns of heights give the elevation of each tide above or below the level of Coast Survey chart soundings. The numbers are always additive to the chart depths unless preceded by a minus sign or dash (-), when the numbers are subtracted from the depths given by the chart. (U. S. Coast and Geodetic Survey).

BUILDING PERMITS

Totals for 1959:
San Mateo—$17,356,094.
Burlingame—$10,116,286
Hillsborough—$5,917,066
Totals for 1960:
San Mateo—$6,757,525
Burlingame—$1,146,580
Hillsborough—$1,115,260
Totals for May, 1960:
San Mateo—$14,737
Burlingame—$44,500
Hillsborough—$5500
Building Permits Issued May 2:
San Mateo—S. Evans, alter dwelling to duplex, 643-645 North Delaware street, $500; City of San Mateo, erect accessory, 200 North Eldorado street, $2000; William B. Lipscomb, alter dwelling, 1676 Shoreview avenue, $1250; B. Vincent, repair dwelling 621 Highland avenue, $510; C. A. Bottarini, repair dwelling, 1410 Maple street, $560; Mrs. A. Collet, repair duplex, 961-963 South B street, $700; L. J. Robinson, repair dwelling, 333 Mt. Diablo, $381; Mrs. L. Barbieri, repair dwelling, 739, Prospect row, $525; James McKinny, repair dwelling, 505 Aragon boulevard, $592; W. F. Donahue, repair dwelling, 303 Avila road, $975; Peter Muchos, repair dwelling, 115 East Bellevue avenue, $375; Jack Gardelius, alter dwelling, 1056 Norton street, $1200; Peter Evangel Jr., demolish accessories, 44 Hobart street, $19; Henry Malenverno, repair dwelling, 718 Tilton avenue, $1000; Roy E. Nelson, erect swimming pool, 518 East Bellevue avenue, $3500; J. R. Morgan, erect accessory, 1435 Cobb street, $450; Grace Ellingsen, alter dwelling, 3008 Hacienda, $200.
Burlingame—R. Donnely, 3034 and 3036 Hillside drive, two new dwellings, $44,000; Oliver Nordby, 8 Howard avenue, apartment building alteration, $500.
Hillsborough — Harold M. Shanzer, 111 Baywood avenue, cabana alteration, $2500; T. L. Redmond, 514 Rohampton road, residence alteration, $3000.

1 — LODGE NOTICES

SAN MATEO LODGE
No. 226 F. & A. M.
Tilton Ave. at Ellsworth
Meets every Thursday
All sojourning Masons welcome.
Walter R. Bloss, Worshipful Master
819 Holly Road, Belmont
Earl A. Davis, Secretary
116 13th Ave., S.M. FI 5-4293

PENINSULA LODGE
745 F. & A. M.
Tilton Ave. at Ellsworth
We welcome all Masons to visit our new lodge every Wednesday evening, Kenneth W. Buckley
Worshipful Master
FI 5-4703
San Mateo
Ted Fellows, Secretary
1346 Regent St., Redwood City

SAN MATEO LODGE, B.P.O. ELKS, No. 1112
Meets every Wednesday evening at 229 W. 20th Ave., San Mateo. Visiting brothers cordially invited.
DONALD J. MILLER
Exalted Ruler
J. Fred O'Neil, Secretary

GOLDEN GATE COMMANDERY
No. 16, Knights Templar
Tilton Ave. at Ellsworth, San Mateo
All Sir Knights are invited to visit our Commandery Assylum on Monday evening. For further information, call E. V. GRANTHAM. DI 2-4704, Masonic Temple. DI 3-9725.

ROYAL Arch. Masons, S.M. Chapter 106. Masonic temple, S. San Francisco. Meeting nights, 8 p.m. First and Third Weds. Tom B. Markley, High Priest, DI 2-2489. George G. Butts, Secty. LY 3-0088.

1 — LODGE NOTICES

Hillsborough Lodge
No. 737 F.&A.M.
Masonic Temple
Park road & Howard, Burl.
Meets Friday Nights
Sojourners Always Welcome
Powell Cassidy, Worshipful Master
OX 7-8364
Paul H. Ledwith, Secretary
6190 Skyline Boulevard, Burlingame.
DI 3-9139

3 — CARD OF THANKS

WALSH — The family of the late Mervyn V. Walsh wish to sincerely thank their relatives and friends for their sympathy and kindness. We also wish to thank Sneider & Sullivan, morticians, for the kindness and attention shown us.
THE WALSH FAMILY

5 — DEATH NOTICES

DETTERMAN — In Redwood City, May 1, 1960, Louis R. Detterman, husband of the late Frances E. Detterman; beloved step-father of Mrs. Henry R. Park of Burlingame; Mrs. Jack Pedder of Lafayette; Paul Matson of Mill Valley, and Walter Matson of Concord.
Private funeral services were held Monday, May 2, 1960, at the Noble chapel of Cypress Lawn Memorial Park under the direction of the Colonial mortuary of Crosby-N. Gray and Co., 2 Park road, Burlingame.

TOBRINER—In San Jose, May 1, 1960, Leon Tobriner, beloved husband of Anna C. Tobriner of San Mateo, loving father of Sister Marian Leona of College of the Holy Names of Oakland, Mrs. Leona Bogan of San Mateo, Mrs. Drusilla Rice of Santa Clara, brother of Dr. Oscar Tobriner and Dr. Marion Tobriner, Mrs. Haldee Tobriner and Mrs. Essie Lebenbaum, all of San Francisco; also survived by several nieces and nephews. A native of San Francisco; aged 87 years. A member of Honolulu Lodge No. 616 B.P.O.E.
Funeral services will be held Wednesday morning, May 4, 1960, at 9:30 o'clock at the Chapel of Sneider & Sullivan, 15 North Ellsworth avenue, San Mateo. Interment, private.

5A — FLORISTS

Pearce & Wahlgren
Florists
14º East 3rd Ave., S.M. DI 3-4531

6 — FUNERAL DIRECTORS

Patterson & O'Connell
Funeral Home — FI 5-8585.
1311 South El Camino, San Mateo

Crosby-N. Gray & Co.
FUNERAL SERVICE
No. 2 Park Rd., Burl. DI 2-6617

7 — PERSONALS

Leona - Spiritualist
TELLS FUTURE
Advice and help on all affairs
327 El Camino, Menlo Park DA 5-9448

NOTICE is hereby given that I, the undersigned, will not be responsible for any debts contracted by Mrs. Patricia Bender after April 27, 1960.
(Signed) Thomas Bender.

GENTLEMAN, 70 yrs. old, 5 ft. 6 in. Has own small business. Wishes to meet congenial European lady with matrimony in view. Write S. M. Times Box 6837.

NOTICE is hereby given that I, the undersigned, will not be responsible for any debts contracted by Mara S. Arca, after April 12, 1960.
(Signed) Robert Arco

BOWLING BEAUTIFIES THE BELLES OF BURLINGAME BETTER. DI 4-2988
CHET BOWLING BEAUTY SALON

WHY GO SOLO?
LET ELINOR ARNOLD introduce you to interesting NEW friends.
435 Powell, S. F. GA 1-7272, FI 5-1048

AUTO INSURANCE. Pay as you drive. All risks can be covered regardless of age or past driving record. Call Gil Larish. DI 4-2884.

10 — LOST AND FOUND

LOST—Parakeet, turq. Vic. Hillsdale area, Sunday, May 1. Answers to "Eddy". Band BAC24-19J-59. Reward. FI 1-4912 a.m.-eves.

11 — EDUCATION AND Instruction

FREE BRUSH-UP TYPING WITH
IBM Keypunch
Comptometers
DAY OR NIGHT CLASSES
Only authorized Compt. School.
100 E. 2nd Avenue, San Mateo.
Call DI 3-5872 between 9-12 a.m.

FREE BRUSH UP TYPING WITH
I. B. M.
Keypunch and Comptometer course. Filing, Bookkeeping. Day or Eves. 100 E. 2nd Ave., S.M. DI 3-5872—9-12

TUTORING
Grades 4 through 8, experienced teacher. DI 2-6556

16 — FOR SALE

ONLY $1 FOR ONE LINE
TIMES ACTION ADS
FOR 6 DAYS
Advertise merchandise selling or wanting to buy for $15 or less. One item per line. The article, price and phone umber must be stated in five words (30 spaces) Commercial ads not accepted in this classification. No refund for ads stopped.

CHROME Kitchen set, $15.	LY 1-1205
WINE chesterfield, $15.	DI 3-1709
EASY Ironer, $5.	JU 8-6557
PADDLE board, 12-ft., $15.	FI 1-1934
COLLIE Shep. Pups, $5.	FL 5-6569
HEAVY duty Gym Set, $15.	DI 3-7168
6-YEAR crib, $15.	FI 5-7576
KANTWET mattress, $15.	FI 5-7576
ARCH. fold. draw tble. $10.	DI 4-0985
MAHOG. drop-leaf tbl., $15.	DI 3-4076
6 MAHOG. chairs, $15.	DI 3-4076
DOUBLE box spring, $5.	LY 3-3445
DRESSES, 14½-16½ $15.	LY 3-9281
OAK office desk, $15.	JU 8-1791
BABY'S Wardrobe, $15.	DI 2-6708
BBQ table, Benches, $13.	DI 4-2472
TWIN bed w/mattress, $10.	JU 3-3536
HAND vacuum, $5.	JU 3-3536
GAS stove, $12.50.	DI 2-1575
SURFBOARD, $12.	LY 1-1028
EASY wash machine, $15.	DI 3-6938
LAWN Mower, $15.	FI 5-0206
DBL. bed, box springs $15.	FI 5-5019
SM. Angora kittens, free.	FI 1-4852
ARCH. drawing set, $10.	DI 4-0985
FREE PUPPIES.	EM 8-5301
20 INCH girl's bike, $15.	FI 5-3854
CUTE kittens, free, gd. hm.	LY 3-7369
BABY bed, basket $10.	FI 1-4895

17 — WANTED TO BUY

PORTA-Crib or 4-yr crib. FI 5-2306

THE SWAPPER

RCA 21-inch TV, 30-tube (needs work) for Refrigerator. DI 4-5832.

21 — EMPLOYMENT Agencies

MANAGEMENT
Services Agency
2333 El Camino, S. M. FI 5-2574.
EXPERT COUNSELING
NO PARKING PROBLEM

21 — EMPLOYMENT Agencies

YOU
ARE IMPORTANT
WE NEED EXPERIENCED
Senior Typist
IBM Exec. Typist
Biller. Type
NO FEE TOP PAY
Employers Overload
COMPANY AGENCY
1550 So. B. St. DI 2-7036

TIMES ACTION ADS
BRING RESULTS

21 — EMPLOYMENT Agencies

TOPS
EMPLOYMENT AGENCY
1499 El Camino, S.C. LY 1-7118

WOMEN

KEY PUNCH OPR., min. 1 yr. exp. IBM key punch and verifier .... $300 NO FEE
RECEPTIONIST, Sit and look pretty! Greet VIP's. No clerical duties .... $$$
BOOKKEEPER, Construction exp. Gen. ledger, payroll .... Tops
PBX OPRS. (2 sought after openings, type!) .... To $325
RECEPTIONISTS (3), straight from Aladdin's Lamp, Type 45, includes PBX, 1 opening training .... $$$
ASSEMBLERS (2), wire, solder, color codes and schematics .... To $389
PAYROLL CLERK, exp. Hadley system, truly an outstanding job opportunity $350
JR. A/C CLERK, 2 yrs. genl. ofc., 3 wks. vac. pd. ...... To $300
STENO'S-SECTYS., In a rut/ Get out! One of the listings is the answer .... Tops
CREDIT INVESTIGATOR, fun job, type and phones $275

MEN

OUTSIDE SALES, 40-45, metal jobbing exp. .... To $550
SALES INS. to 45. Salary to .. $750
INSIDE SALES DESK. Jobber exper. .... To $400
ELECTRO MECH. DRAFTSMAN, 5 yrs. exp. .... To $600
CUSTOMS ENTRY CLERK, to 35, Type 40 plus .... $450+
MACHINST J-MEN. Set up lathe .... $$$
GLASS BLOWER, exp. in apparatus glass .... Tops
PART TIME SHOP MAN, 30-40 pref. some ofc. exp........ $2 hr.
ENGR. M.E., mfg. and assembly and mach. tool exp. pref. Tops
TRONIC TEST TECH., 2 yrs. exp. Prototype. .... $430+

ANNE
Wheeler
AGENCY

FEMALE

$350..........SECTY. u/35
$275..........MACHINE BKKPR.
$325..........G/O ACCTS. pay. type
$285..........G/O Gd. Typist
$350..........GEN. BKPR.
$300..........ACCT. CLERK
$300-$350 GEN. BKPR. (Yng. Tr.)
$300-$350...TICKET SALES (Dom.)
$300..........BKPG. Clerk—type.
$300..........DENTAL Assist.
$335..........STENO. — Clerk
$260..........JR. SECTY. (trainee)
$300 up..........SECRETARIES
$400..........F/C BKPR.

MALE

$18,000 yr..........CPA (older)
$450-$750...... (6) TRONIX Techs.
$81 wk..........WAREHOUSE — type
$450+..........(2) SALES, drugs
$325, car....SALES, Display (yng.)
$500-$750..........SALES, Insurance
$65 wk..........STOCK, sales (yng).
$100 wk. +.....SALES, auto forms
$700 up..........MFG. ENGINEER
$500 up..........ROUTE SALES
$90 wk. +..........(3) SALES
$600+..........SALES ENG. (Tronix)
$900+..........TRONIX ENGR.
$800 up ......(many) ENGINEERS
$450 ..DRAFTSMAN (sheet metal)
$10.48 day..........DISHWASHER

122 2nd Ave., S.M.
DI 2-3201

ALL SERVICE
Employment Agency
MARY C. FISH
151 2nd Ave., San Mateo
DI 4-4724 or DI 4-0339

FEMALE

BOOKKEEPER $375
Exp. Ledg. A/R. Payroll.

BOOKKEEPER $400
Thru G/L. and P & L.

TYPIST $300
Payroll Gen. ofc. lite type.

STENO $325
S/H. Elec. type.

STENO $325
S/H. By correspondence.

STENO $300
Lite S/H. Short hrs. Close in.

CUSTOMER SERVICE $325
Interesting new position for sharp yng. lady. Under 30.

MALE

COST ACCT. $350
Young man. Excel. future.

SALES OUTSIDE ....$400-$500

CHECK THESE
Local Peninsula Jobs

WOMEN

✓ Girl Friday. Insurance ....to $375
✓ Dict. Steno. No fee $350
✓ Teletype. Lt. S/H $335
✓ Payroll Clerk ....OPEN
✓ Office Clerk. No type $305
✓ Clerk-Typist. Burl. $300
✓ NCR Trainee. Must type $300
✓ Medical Cashier. Odd hours ...$225
✓ Comp. Oper. Young $285
✓ General Office (pub. contact) $280
✓ Typist, Learn ozalid $275
✓ File Clerk, S.M. ....To $275
✓ General Office. Burl. $250
✓ R.N. 7 wks. vac. relief SAL. OPEN
✓ P/T Bookkeeper .... OPEN
✓ P/T Steno. ....$1.75 hr.

MEN

✓ Salesmen. Various ....OPEN
✓ Office Trainee. Coll degree . $400
✓ Sales Order desk ....OPEN
✓ Station Agent. Relocate ....OPEN

Partial Listing Only

Marjorie Truitt
Agency
"Highly Personalized"
317-2ND AVENUE, SAN MATEO
DI 3-4501
Member Calif. Empl. Agencies Assn

San Mateo Employment
(Agency) 155 B St., S.M.
ANITA TEFFT DI 4-6395
Member
Calif. Employment Agency Assn.

WOMEN

Exec. secty. eng. $450
Accts. Rec. Billing trn. Car. to $325
Bkkpg. Clerk $300
Girl Friday $300
Jr. Steno $285
Mach. Bkpr. Oper. $275
IBM Exec. Typist 2 yr. coll. to $375
Exec. Sectys. many to $400
Typist. Light S/H $325
Biller-Typist $325
B/K Acct. $375
PBX Recept., type $225
Factory ....$1.35 hr.
Secty. tops 25-35, no fee ... $350
P/R lite B/K $325
Cashier $225

MEN

Draftsman. Renderer .... $$$
Jr. Accountant $375
Design eng. 2-yr. exp. $450
Driver Sales. Exp. $525
Manager finance "U", 40 .... $500
Drafts. ....$2 up
Sr. Draftsman Tech. pub. exp. $485
Fry cook steam table .....Scale

MEDICAL
PLACEMENT BUREAU
(Agency) 155 B St., S. M.
ANITA TEFFT DI 4-6398

MEDICAL

Lab. tech. lic. June 13-30 ....$125
Lab. tech. lic. no fee $400
R. N. $285
Dietitian lic. $395
Pharmacist 3 mos. $580
Med. Typist, 3-11 ....$325
Admitting Clk. Off Wed.-Thurs. $285
NCR 11-7 a.m. Fri-Sat. ... $2 hr.
Medical Record typist ......to $275
Orderly-surgical $275

DOMESTIC

Housekeeper, comp. 3 mos......$225
Personal maid. S. F. $250
Houseman $250
Butler, exp. $300
Housekeepers ....to $200
Mothers' Helpers ....to $150
Cook (downstairs) $250
Hskpr., live out, car..........$200

TIMES
WANT ADS
PRODUCE
RESULTS

22 — HELP WANTED Male

SENIOR CITIZENS
35 years to 67 years. Age no barrier. We need young men with young minds to work in promotional sales. No canvassing. Secure income no investment necessary We train you to perform dignified work. Apply at 3 37th Ave., San Mateo, Suite 20, 10 a.m. to 11 a.m. daily.

FINANCE TRAINEE
Alert, neat-appearing young man to learn consumer finance business with solid, growing 50 year old Nat'l. Organization. Must enjoy dealing with people. Advancement opportunities, all employe benefits. Apply in person. LOCAL LOAN CO., 2925 South El Camino, S.M.

Commercial Trainees
Young H.S. grads. Leading firms on Peninsula. Excellent future.
ASSOCIATED BUSINESS SERVICES
Employment Agency — J. C. Jones
220 Third Ave., S.M. DI 3-4548

YOUNG MEN
18 or over. Immediate openings. Must be neat, ambitious. No exp. necessary. Interviews 9 to 10 a.m., 1204 Burlingame Ave., Office No. 1, Burlingame.

SALARIED SALESMEN
Peninsula Trainee openings, major companies. Dgr. helpful. 21-45. St. $450.
ASSOCIATED BUSINESS SERVICES
220 Third Ave., S.M., DI 3-4548

YOUNG MEN
14 or over. Parttime work. Eves., Sat. To assist manager in route work. Interviews 3 to 4 p.m., 1204 Burlingame Ave. Office No. 1, Burl.

AUTO MECHANICS. Journeymen only need apply. Engine installation exp. pref. Top wages, plenty o/time, oppor. for advancement. Apply 1610 Broadway, Redwood City.

MAN, weekends, 5 p.m. to 1 a.m. over 21, neat, WILLING TO LEARN PIZZA BUSINESS. APPLY IN PERSON ONLY, after 4 p.m., 120 El Camino, Belmont.

ASSIST. manager Kings Drive-In restaurant, Millbrae. Must be fast and capable, to work soda fountain and register. Age 25-45. DO NOT CALL—APPLY IN PERSON 2-5 P.M.

YOUNG man to sell Verifax machines and supplies in established Peninsula territory. Salary plus commission. FOREMANS, 121 E. 4th avenue, San Mateo.

TOP MALE HAIR STYLIST for first class beauty salon on Peninsula. Partner wanted. No investment necessary. Ref. required. Write Box 6824, San Mateo Times.

PRE-HUNG DOOR MEN, JOURNEYMAN and APPRENTICE CABINET MAKERS. NORTH REDWOOD CABINET SHOP, 1069 Center St., San Carlos.

YOUNG MAN
to help me in my business.
Mr. Werner. FI 1-6524.

NEED THREE MEN FOR
Small Appliance Store
CALL JU 9-1138

Automotive Machinist
Wanted. FI 1-2653

MORNING NEWSPAPER ROUTE
OPEN FOR MAN
DI 4-8844

Young Married Man
With car to help me in my business.
Mr. Barber. PL 5-5400.

DISTRIBUTOR. Nat'l. Beverage. Earn over $100 weekly to start. No money needed for right party. 62 Willow St., R. C. EM 6-7992.

MAN WITH CAR FOR PART TIME WORK WITH FULLER BRUSH CO. $40 WK. IF QUALIFY. DI 3-2253

COMBINATION STOCK AND DRUG CLERK, under 35.
FI 5-7983

TIMES
WANT ADS
PRODUCE
RESULTS

22 — HELP WANTED Male

"FEAR"—
Do you have the ambition to want the benefits of a sales position? If your answer is yes, and the only thing that is holding you back is "fear" of change, this is your golden opportunity.
Complete training program
50 years in business
National advertising
Immediate earnings (unlimited)
Profit sharing plan
Rapid Advancement
Neat appearing, clean cut men with a sincere desire to get ahead. Apply 4 to 5 p.m., May 3-4 and 5th. 520 E. 3rd Ave., S.M.

THREE MEN WANTED
Three average men willing to work and in need of a higher income. Qual.; over 21 and clean record. Benefits; retirement plan, hospitalization, underwriting training and automatic monthly raises. Rm. 22, 1425 Broadway, Burlingame. 10 to Noon ONLY.

LAYOUT DRAFTSMAN
Wonderful opportunity with leading Peninsula firm. Experience in pressure vessels. Salary to $600.
ASSOCIATED BUSINESS SERVICES
Employment Agency — J. C. Jones
220 Third Ave., S.M. DI 3-4548

SALESMAN
No fee. 20-35, 6 day wk. Local terrific opportunity for right man. Chance for part ownership at later date. $$$
CAREER COUNSELORS AGENCY
324 E. Third Ave., DI 2-5746

23 — SALESMEN WANTED

Real Estate Salesman
Opening for an aggressive real estate man with at least 2 years experience. Call George Catomer, for interview.

DON BUSA
REALTORS M L S
239 South B St., S.M. DI 2-4306

SALESMAN
The "Comet" is bringing in so many good used cars we need help! One experienced used car salesman preferred. Terrific opportunity for the right man. Salary plus insurance benefits. See Mr. Heckman,
METCALF-MAYER
2 California Drive, Burlingame
LINCOLN-MERCURY-COMET

AUTO SALESMAN
Exp. in new and used car sales.
Excellent earning potential and other incentives. See
Mr. Turner in person at
California Dr. Rambler
125 CALIF. DR., BURLINGAME

SALESMAN WANTED
Beautiful Hillsdale active MLS office. Congenial working conditions. Complete escrow department. Ample office listings. Incentive plan License necessary. Ask for Milt or Anne Read, BEL MATEO REALTY, 2 East Hillsdale Blvd., San Mateo. FI 1-2650 or FI 5-1919.

REAL ESTATE
SALESMAN
For sub-division selling of higher priced homes and lots. Experience preferred. Excellent opportunity for good earnings. Write San Mateo Times, Box 6839.

SALESMEN
(BEST ONLY)
You've been looking—This is it! No canvass, direct leads. New firm Apply A.M. only. 1480 Laurel St., San Carlos.

YOUNG MARRIED MAN with car to demonstrate fantastic new UL approved Vanguard Home Fire detection system. By appointment only. Unlimited advancement opportunities. Call Mr. McAnnaly, PL 5-5400, 9 to 12 p.m.

SALESMAN age 21-44 Menlo Park area. Guar. weekly salary plus top comm. Car allow. Will train for insurance career. Debit system Sales and collection. Excellent employe benefits. LY 1-5335.

TWO openings for Real Estate salesmen. Experience and integrity necessary. Broker Mgr. Needed. Exceptional Deal. Replies confidential. Box 6771, San Mateo Times.

TIMES' ACTION ADS GET RESULTS. DI 3-1831 for an ad-taker

24 — HELP WANTED Female

24 — HELP WANTED Female

Check the Advantages of a Job
as a Telephone Operator
✓ Good Pay
✓ Regular Salary Increases
✓ Earn While You Learn
✓ Pleasant Working Conditions
✓ Job Permanence
Apply for This Important Work at
1480 Burlingame Avenue
Burlingame
Pacific Telephone
A Good Place To Work

SECRETARY
Working with Engineers, lots of variety. Top benefits and salary ....to $375
ASSOCIATED BUSINESS SERVICES
Employment Agency—Vi Hilton
220 Third Ave., S. M. DI 3-4548

TEMPORARY
OFFICE WORKERS
We Pap Top Rates
NO FEE TO APPLICANTS
Employers Overload
COMPANY AGENCY
155 So. B St., S. M. DI 2-7036

DOWNTOWN S.M.
Dictaphone Secretary. Nice office. Two bosses $300
ASSOCIATED BUSINESS SERVICES
Employment Agency—Vi Hilton
220 Third Ave., S. M. DI 3-4548

Millinery Saleslady
Must have exp. Part time. Loewe & Zwierlein, Millinery Dept.

Woman for Cleaning
Friday 6 to 8 hours. References.
FI 5-6585

SECRETARY
5 day week, 8 to 5. Small office. Housewares jobber. LY 3-2196.

FULL OR PART TIME
WOMEN to sell unequaled Beauty Counselor Cosemetics. FI 5-5466.

Dining Room Waitress
Dinners only. Apply
Bob's on B'dway, Burl., aft. 5 p.m.

TUPPERWARE
DEMONSTRATOR
Part time. Better than average wages. For informat'n, FI 1-1241.

SALESWOMAN
Experienced women's apparel. Short hours. Bargain spot. 211 E. Third, San Mateo.

EDIPHONE OPERATOR
Experienced required. Electric typewriter. OX 7-4001. DE LAVAL TURBINE PACIFIC CO.

HOUSEWIVES — work from your home on hourly wage basis, making appointments for insurance company. DI 2-4695 or DI 4-3576.

BOOKKEEPER-typist for Peninsula CPA firm. Send detailed resume in own handwriting. Box 6826, San Mateo Times.

MOTHER'S HELPER, room and board, small salary. Pensioner or middle-aged woman preferred. Phone before 2 p.m. DI 4-7949.

WAITRESS—FOUNTAIN EXP.
Apply in person BEN FRANKLIN FOUNTAIN, 180 E. 3rd Avenue, San Mateo.

COMPETENT housekeeper for doctor's family. 5 afternoons per week. Own transportations. References. FI 1-0508

PART-TIME
Typist and PBX. (Will Train). 2 or 3 days week. Some week-ends. Write Box 6833, San Mateo Times.

Rely-On
EMPLOYMENT AGENCY
Rm. 8, Millbrae Bowl Bldg.,
1355 El Camino, Millbrae
OX 7-5740 Evelyn Cary JU 9-4044

Biller typist $277
Dental asst. .... Open
Dict. operators .... $275-$300
Fig. clk., lite type.......... $300-$325
Sales, ladies' wear .... Open
Secty's. Some bkpg.......... $300-$350
Secty's., fee and no fee..$300-$375
Typist ....$215-$325
TRAINEES—30-45, tele. voice a must, either typing, good handwriting, fig. apt., calcu. or PBX ....$275-$350

PARTIAL LISTING ONLY

SECRETARY
to Adv. and Promotion Mgr. Must have good skills and pleasing personality. Lots of variety. Employer pays fee for this job .... $325 up
ASSOCIATED BUSINESS SERVICES
Employment Agency—Vi Hilton
220 Third Ave., S. M. DI 3-4548

SECRETARY
Shorthand, $95-$100. Type 55 elec. For adv. Mgr. Some phone work. Salary open.
CAREER COUNSELORS AGENCY
324 E. Third Ave., S.M. DI 2-5746

LADY WITH CAR
Work 25 hrs., earn $75 a week, handling sterling, china and crystal. No Canvassing. LY 3-4440, FI 5-9034

SECRETARY for Sales Manager, Big Opportunity. Salary open. Must use IBM Electric—New Job—James Kilburg Corp. 2515 Palm Place, San Mateo.

LADY companion to elderly lady. Nice front room, kitchen privileges. Exc. arrangement for person working part time. References. S. M. Times Box 6836.

HOUSEKEEPER—tem. 6 wks. Take charge of home, 2 teen-age children. Plain cook. Mother recovering from surgery. Live in or out. DI 2-3815

SUBSTITUTE MOTHER
Needed days—3 boys, ages 5, 6 and 11. Must have top personal references. DI 2-3746.

COMPANION to elderly lady. Refined person to share home, light housework. Moderate salary.
FI 5-3666 after 6 p.m.

AUTO Contract Girl. Exp. and intelligence nec. Excel. working cond. All replies conf. Write San Mateo Times, Box 6835.

STENO, age 25-35, dictaphone, shorthand, general office duties, hrs. 8:30 to 5—5-day week, good trans. Salary open. DI 2-5507.

BEAUTY Operator, Full or part-time.
SYLVER'S BEAUTY SALON
1935 El Camino, S. M. FI 5-0487.

TIMES' ACTION ADS GET RESULTS. DI 3-1831 for an ad-taker.

CLASSIFIED INDEX

Where to Find Want Ad Classifications You Want

All Classifications Appear In Numerical Order and NO ADVERTISEMENT WILL BE ACCEPTED for Publication other than Under its Proper Classification.

BUSINESS DIRECTORY ANNOUNCEMENT GROUP

Lodge Notices 1
Florists 2
Card of Thanks 3
In Memoriam 4
Death Notices 5
Funeral Directors 6
Personals 7
Professional Services 8
Special Notices 9
Lost & Found 10
Education & Instruction 11

TIMES ACTION ADS

For Sale 16
Wanted to Buy 17

EMPLOYMENT GROUP

Employment Agencies 21
Help Wanted Male 22
Salesmen Wanted 23
Help Wanted Female 24
Saleswomen Wanted 25
Help Wanted Male & Female 26
Situations Wanted Male 27
Situations Wanted Female 28
Situations Wanted Male & Female 29
Dressmaking 30
Tailoring 31
Furniture Upholstering 32

FOR SALE GROUP

Auction Sales 36
Household Goods For Sale 37
Household Goods Wanted 38
Antiques 39
Appliances, Repairs, Rentals 40
Radios-Television 41
Sewing Machines 42
Office Equipment 43
Musical Instruments 44
Organs 45-A
Pianos 45
Pianos Wanted 46
Cameras 47
Furs 48
Jewelry 49
Sporting Goods 50
Stamps & Coins 51
Miscellaneous for Sale 52
Miscellaneous Exchange 53
Miscellaneous Wanted 54
Pets, Poultry, Livestock 55
Builders Supplies 56
Rental Equipment 57
Garden Supplies 58

RENTAL GROUP

Rentals 64
Houses For Rent Furnished 65
House For Rent Furn. or Unforn. 66
Houses For Rent Unfurnished 67
Duplexes For Rent Furnished 68
Duplexes For Rent Unfurnished 69
Apartments For Rent Furnished 70
Apartments for Rent Furn. or Unfurn. 71
Apartments For Rent Unfurnished 72
For Rent—On Share Basis 73
Rental Wanted—Share Basis 74
Summer Rentals 75
Hotel-Motel Rooms 76
Rooms For Rent 77
Rooms Wanted 78
Room and Board 79
Room and Board Wanted 80
Rest Homes 81
Room and Board for Aged 82
Children Boarded 83
Board for Children Wanted 84
Nursery Schools 85
Children's Camps 86
Stores & Offices 87
Industrial Commercial Property For Rent 88
Rentals Wanted 89
Rental Exchange 90
Leases 91

FINANCIAL GROUP

Loans & Insurance 96
Money Wanted 97
Jewelry Loans 98
Deed of Trust 99
Real Estate Loans 100
Business Opportunities 101
Business Opportunities Wanted 102

REAL ESTATE

Industrial Commercial Property For Sale 106
Income Property & Investment 107
Real Estate Exchange 108
Real Estate Wanted 109
Real Estate For Sale 110
Lots For Sale 111

AUTOMOTIVE

Boats & Supplies 115
Airplanes 116
Motorcycles 117
Trucks-Tractors 118
Trucks For Rent 119
Trailers 120
Auto Painting & Repair 121
Auto Parts and Accessories 122
Auto Servicing 123
Auto Rentals 124
Autos Wanted 125
Sports & Foreign Cars 126
Autos For Sale 127

To Place a San Mateo Times Want Ad

DIAL DI 3-1831

24 — HELP WANTED Female

Office Sales Girl
File Clerk
Immediate openings with excellent opp't. for alert personable neat girls for inside telephone sales. Typing and filing for lge. manufacturer of industrial Ceramics and brazing alloys. Should have good knowledge of figures. Age 22-35. Interviews 9-11, 2-4. WESGO—525 Harbor Boulevard, Belmont.

Telephone Sales
Opening in classified advertising department.
Must have pleasing personality and enjoy sales contacts.
40 hour week. Salary plus insurance benefits.
Apply 145 2nd Ave., San Mateo.

TEMPORARY
OFFICE WORK
CLERKS
STENOS
TYPISTS
South San Francisco to San Carlos
PAY DAY EVERY WEEK.
WESTERN GIRL, INC.
HILLSDALE SHOPPING CENTER
AGENCY. FI 1-3411

DIETICIAN
$371-$464
Immediate vacancy in part time position at Community Hospital in San Mateo. Pension plan, social security, extensive fringe benefits. Contact San Mateo Co., Civil Service Commission, Court House, Redwood City.

HOUSEWIVES
Turn your spare time into money doing temporary office work (in the offices of our customer's in your area) for MANPOWER, INC. of Calif. Agency. No fees are charged—We pay YOU every Wednesday. Apply AFTERNOONS, 1-4:30. (Mon. thru Fri.) at 1136 El Camino Real in SAN CARLOS.

STENOGRAPHER
Experienced. Permanent position offering attractive salary. Benefits, working conditions. Located close to Millbrae. S. P. Station.
JOHNSON'S WAX
50 BRODERICK RD., BURL.

Yes, Avon Is Different
Selling Avon is fun as well as profitable. Representatives are earning $3 and more per hour comm. For information how you may become a Representative, Phone OX 7-4995.

BOOKKEEPER
Young, exp'd., accts. rec./pay. Payroll. Terrific future for right gal. Start, $300-$325.
PAYDAY AGENCY
600 Laurel St., S. C. LY 1-2603.

BOOKKEEPER
Full charge, varied office duties, top salary and fringe benefits, five-day week. FOREMANS, 121 East 4th Avenue, San Mateo. DI 3-1869.

F.C. BOOKKEEPER
Must have acct'ng b/g. and knowledge of general ledger.......... $350
ASSOCIATED BUSINESS SERVICES
Employment Agency—Vi Hilton
220 Third Ave., S. M. DI 3-4548

GENERAL OFFICE
Bookkeeping knowledge, lite S/H., type. Hrs. 9-5. Start $300-$325
PAYDAY AGENCY
600 Laurel St., S. C. LY 1-2603

Beauty Operator
ROLF ROED HAIR STYLIST
1245 Howard Ave., Burlingame.
DI 3-5822

LADY WITH CAR
Well groomed with pleasing personality between 20-50 handling fine Bavarian China. $62.50 per week. FI 1-3150.

GIRLS—WOMEN—PART TIME
For pleasant telephone order taking and addressing. Salary plus bonus. Hours 5 to 9. Apply above hours, 235 E. 3rd Ave., S.M. Suite 206. DI 2-0113.

OPERATING ROOM NURSE
positions available immediately at CHILDREN'S HOSPITAL of the East Bay, 51st and Grove Street, Oakland. Opening new OR's. Good Salary and personnel policies.

BOOKKEEPER
Full Charge. Perm. Retail Stores recent experience. Salary open. Chandler's Warp'n Woof, San Mateo

TELEPHONE SURVEY
4 hrs. per day, Mon. thru Fri., $1.25 per hr. plus bonus. Peninsula. Age no handicap. DI 3-0460 12 noon to 1 p.m.

WOMAN or high school girl to care for 2 small children, ages 5 and 3 in my home. 5 day week, 8 a.m. to 4 p.m. Steady. FI 1-3349 aft. 5.

GENERAL office typing necessary. Ages 18-42. Insurance office. Pleasant working conditions. 37½ hr., 5 day week, 8 to 4:30. Apply 526 El Camino Real, Belmont.

RECEPTIONIST
Exp. Oral Surgeon's Office. Ages 30-45. DI 4-4938.

YOUNG lady for general office work. Accurate typist, answer phones, do bookkeeping. For app't. LY 3-3188

MATURE WOMAN
to care for two small children in my home. Own transportation.
DI 4-1096

WOMAN for light housework and care for 1 infant. Live in. $120 month. FI 1-2147

RELIABLE WOMAN
for child care in the Hillsdale area. LY 3-5583. EM 8-4704 after 6 p.m.

R.E. licensed. No sales, no weekends, 6 hrs. per day. Guaranteed salary. Call Jack Verderame, FI 1-3404.

24 — HELP WANTED Female

24 — HELP WANTED Female

STEADY OFFICE WORK?
You'll Find What You Want In A
TELEPHONE JOB
CHECK THESE JOB ADVANTAGES
✓ Close to Home ✓ Good Pay ✓ Scheduled Pay Increases
✓ Friendly People ✓ Excellent Working Conditions
✓ Job Training Program ✓ Earn While You Learn
✓ Paid Vacations and Holidays ✓ Sickness Benefits
CALL DI 2-3011 EXT. 310
Ask For Mrs. Perrone
OR APPLY IN PERSON
PACIFIC TELEPHONE
274 W. TWENTIETH AVENUE, SAN MATEO
ALL INTERVIEWS CONFIDENTIAL

STORE MANAGER
Ladies' Ready to Wear
HILLSDALE
Experienced manager and SALES PERSONNEL for specialized tall or long-waisted specialty Shop. Only fashion-minded specialty shop background considered. Call Mr. Boyd for appointment.
TALL FASHIONS
1932 Telegraph Oakland.
TE 6-1477

SALESWOMAN — Experienced Women's Apparel. Youthful and enthusiastic. Qualified to spark the Dress Dept., in San Mateo's fastest growing Apparel Store. Excellent salary. Perm. Position. 5-day week. Join a store famous for its high calibre friendly salespeople. Apply a.m. in person or by letter—JUD GREEN, downtown San Mateo.

RESPONSIBLE
CAREER WOMAN
Highly respected National Co. is seeking cultured woman for responsible interesting position. Applicant should be between ages of 30-40. Preferably without pre-school-aged children. Must have exp. in meeting public, directing work of others with tact and diplomacy, be able to organize own work and follow through without immediate supervision. Salary $5000 a year plus car allowance. Exc. opp't. for increase. Above average hospital, retirement benefits. Must have own car, although travel only local. Write specific details of education, exp. and information helpful in determining qualifications in first letter. Photo or recent snapshot requested. Reply Box 6828, San Mateo Times.

26 — HELP WANTED Male and Female

26 — HELP WANTED Male and Female

WANTED—2 SALESMEN
Real Estate—Licensed and Experienced
Opening in either INCOME or RESIDENTIAL sales departments. Unique opportunity for alert, energetic, reputable go-getter, who desires a permanent position and who wishes to earn far ABOVE THE AVERAGE!
Two active long-established offices. HIGH EARNINGS. Pleasant working conditions. Bonus incentive. Investment syndicate participation. INVESTIGATE TODAY—all replies strictly confidential. Call Paul Constantino—DI 4-5701.
TOWN & COUNTRY REALTY
REAL ESTATE—INVESTMENTS—PROPERTY MANAGEMENT
NEW CONSTRUCTION AND LAND DEVELOPMENT

BOOKKEEPER
NCR 3100, Fridays and Saturdays 11 p.m. to 7 a.m. MILLS MEMORIAL HOSP., DI 3-2711, ext. 236

HAIRSTYLIST
(Man or Woman). Experienced. Take over good following. LY 1-7346

BABY sitting, light gardening services for working mother in exch. for part rent 3 rm. apt. Lovely S.M. area. FI 1-2810.

27 — SITUATIONS WANTED Male

Call George—JU 9-0628
Let us help you with your spring cleaning. Yard work, odd jobs.

JAPANESE GARDENER
Maintenance, Cleanup, after 6 p.m.
DI 4-6470

Japanese Gardener
Maintenance, clean up, experienced. DI 2-1267

GARDEN SERVICE
General maintenance. Clean-up. Call Henry after 6 p.m. DI 4-0731

Japanese Gardener
Expert maintenance, clean up, etc. DI 3-8033 after 5 p.m.

Rototilling-Gardening
DI 3-0215

ODD JOBS — URGENT
Gardening, Carpentry, Painting Light Hauling. Quality workmanship. Reasonable rates. DI 3-5718

EXPERIENCED Japanese gardener wants garden work and clean up. By the hour or monthly contract. DI 3-4823

28 — SITUATIONS WANTED Female

A-1 European Housekeepers brought in for long term jobs. Low wages. SWEDISH DOMESTICS AGENCY, 345 Taraval St., S.F., 16. LO 4-1645 or LO 4-5100.

NURSE—Undergrad. Avail. for case in priv. home NOW. Days, 7—3 or 5 p.m. Daily rates, reas. Refs. Kind, co-op. Asst. cook, cln. Box 6773, San Mateo Times.

COMPANION to lady alone or assist 1 or 2 school age children. Exc. refs. No hvy. work. CY 4-6526 or write Mrs. Hamilton, 542 So. 8th, San Jose.

Exp. F/C Bookkeeper
desires part-time position.
FI 1-6259

CHILD CARE
My licensed home. Vic. W. 20th Avenue. San Mateo. FI 5-7326

Day Work—Experienced
Prefer steady, every other Wed., every Thurs. Call eves. FI 1-4272.

CHILD CARE
in my licensed home.
DI 4-5014

REFINED woman with cultured background desires position as companion to woman. Ref., car. Box 6827, San Mateo Times, S.M.

BOOKKEEPING IN MY HOME
Pick up and delivery.
For more information
Phone — DI 2-4805

EXPERIENCED JAPANESE LADY wishes housework. 6 hrs. per day, 1 day a week. DI 2-6856 after 5 p.m.

28 — SITUATIONS WANTED Female

CHILD CARE your home and for your vacation or business trips. Mature, experienced, references. DI 2-5917

BOOKKEEPING, SHORTHAND, AND TYPING in my home. Experienced restaurant work. Fast, accurate. Pick up, deliver. PL 5-8930.

YOUNG WOMAN wants steno. position. S. M.-Burl. area near trans. Dicta., S/H, gen'l office. 12 yrs. varied ofc. exp. Loc. refs. DI 4-4179

29 — SITUATIONS WANTED Male and Female

APT. house mgr. for beautiful new de luxe bldg. Man or woman (couple with husband employed OK). For appt. please phone LY 3-7857 or LY 3-8760.

30 — DRESSMAKING

EXPERT KNITTER
Re-styling—Alterations—Reasonable
Now—DI 3-2897 (Formerly FI 1-1827)

37 — HOUSEHOLD GOODS For Sale

REPOSSESSIONS—TV, dryer, refrig. stove, washer, your choice, $9.95 mo. Pick up payments. Dlr. EM 9-4897

—REPOSSESSIONS—
"FREEZER," Washer - Dryer—TV. Refrig. Stove. Buy one or buy all. Pick up payments. Dlr. EM 9-4897.

NEW refrig., wash., dry., freez., stvs d/wash., TV, Hi-Fi. Must clear '59 models. Sacrifice. Make offer. 709 El Camino, R.C. EM 9-4897

DINING SET. Light and dark walnut. 9 pcs. 6 chairs, tbl., buffet, china closet. MUST SELL. Good cond. $145. LY 1-0145 after 5:30.

MOVING. Must sell furn., bric-a-brac, almost new Wedgewood stove, some antiques, oriental rugs, etc. Reasonable. EM 8-3462.

GIBSON elect. range; 6 pce. din. set; chesterfield; pr. arm chrs.; cocktail table; pr. end tables; lamps. DI 4-2673 after 6 p.m.

USED and factory reconditioned
KIRBYS.
217½ El Camino, San Bruno
JU 9-1138

WEDGEWOOD 4 burner gas stove with grill and heater. In excellent condition. Clean! $85.
DI 3-0378

SOLID Rosewood piano. Lge. sq. grand. Perf. cond. Din. rm. set with buffet, china cabinet. Antique rocker. Other misc. items. DI 4-3623

DECORATOR BOOKCASE HEADBOARD. King-size. Walnut. Sliding cane panels, $100.
DI 2-2673 after 7 p.m.

HILLSBOROUGH HOME has couch and matching chairs. Modern. Good condition. Reasonable.
DI 2-6168

SIMMONS Hide-away bed. $65.
OFFICE type desk—$40
Both good condition. Call after 5:30 p.m. DI 4-9614

HIDE-A-BED $15;
4 pair drapes, $20;
lamps, etc. CHEAP.
DI 3-3456 before 9 a.m.

ANTIQUE hutch and dry sink $120. Chickering Square Grand piano $350. Both in excellent condition. LY 3-4543 after 6 p.m.

Notice to Classified Advertisers
San Mateo Post Deadline

ALL ads published in the San Mateo Times Tuesday night will appear in the San Mateo Post Wednesday morning. Deadline for this combination is 4:30 p.m., Monday, of each week.

Times
Want Ads
Bring Results
Phone
DI 3-1831

Business Directory
OF SAN MATEO COUNTY
The Leading Firms and Individuals Who Can Serve You Best

To Place Your Ad, Call DI 3-1831 or EM 9-1791

ADDITIONS

Remodeling—Plan Serv
NEW CONSTRUCTION
QUALITY YOU CAN AFFORD
K. Holbrook—LY 3-7706

ADD A ROOM
Remod., Repairs, Gen. Bldg. Contr
JIM THORNE
FI 1-3890 Day or Night

Additions—Alterations—Repairs
General contractor
Ken Sorensen, DI 2-6286

Remodeling - Repairing
Building Contractor
ANDREW VERSEY DI 4-9628

Repairs-Alteration Work
Large or small work
Exper. Builder. DI 4-5479

P & K BUILDERS
Kitchen Remod. Family Rms.
Free Estimates LY 3-2536

ALTERATIONS

General Contractor
Repairs of all kinds—
Kitchens, formica tops, bathrooms, patios, family rooms, plumbing, electrical, plastering, concrete work. Tile installation. Free estimate. No job too small.
Finlof Bros. DI 3-9424

ANTENNAS

ANTENNAS INSTALLED
$19.95 Complete
Repair Service
Barnert Bros., San Bruno. JU 9-0614

BUILDING MATERIALS

Consumers Plywood Outlet, Inc.
Doors—Plywood—Concrete
Hardware. Complete Bldg. Materials
10 Hobart, San Mateo. FI 5-8596

CARPENTRY

LICENSED Building Contractor wishes carpenter work by the hour or contract. Remodeling and additions. No job too small. LY 3-4419

CARPET CLEANING

RUGS CLEANED—9x12 Axminster, $6 Special With This Ad Only.
CALL FOR OTHER PRICES
ACME RUG. DI 4-3590.

CLEANERS

MEADER'S FRENCH CLEANING
Finest on Peninsula
704 San MATEO Dr. (S.M.) DI 2-6341
Town & Country Vill., P.A. DA 6-5130

FURNITURE REFINISHING

REFINISHING—RESTORATION of Damaged finishes—Cleaning
Cigarette Burns repaired.
Bert Smith. FI 1-0707.

GARBAGE SERVICE

San Mateo County Scavenger Co.
DAILY PICKUPS — Residential
Commercial — Industrial
Garbage—Rubbish—Waste Removal
211 No. El Dorado (S.M.)
DI 3-4479 — EM 6-0994

GARDENING

"TURF BORE"
A new machine! Aerates and fertilizes lawns automatically. Bores holes and packs them with fertilizer. $1.00 per 100 sq. ft. $12.50 minimum. Call DION CO. LY 1-0431 for free estimate.

Japanese Gardener
Maintenance—Clean up.
New lawns. DI 2-5995

MANURE - TOP SOIL
LAWN DRESSING. FI 5-3090.

HOUSE CLEANING

Kings House Cleaners
General-1 day service or mo.
HOMES—APARTMENTS ONLY
DI 3-7383 days FI 5-8561 evenings

BROADWAY HOUSE CLEANERS
Complete House Cleaning
One-day Service
Phone DI 3-8127 San Mateo

RALPH LEE SERVICE
Building Maintenance
COMMERCIAL, RESIDENTIAL
DI 3-0455

INTERIOR DECORATORS

MILL END SHOP
Drapes-Slip Covers-Color Styling
Complete Interior Planning
Free Estimates — FI 5-1084

LANDSCAPING

LANDSCAPING and garden design.
Licensed contractor
LY 3-8387

ROTOTILLING—New lawns—Patios
Sprinkler systems—Planting
VETERAN'S LANDSCAPE CO.
Lic. FI 5-3266.

LAWN MOWER

THE LAWN MOWER SHOP
Sales—Service—Engine Repair
Saws Sharpened—Redwood Planters
1340 El Camino Real, S.C. LY 3-4716

MOVING

MOVE and HAUL
Anything—Anhwhere—Anytime
DI 3-6086

WANT ADS PRODUCE RESULTS

PAINTING

INTERIOR DECORATING
Quality workmanship. Licensed since 1937. No job too small.
DI 2-0667

PAINTING AND PAPER HANGING
RESIDENTIAL—COMMERCIAL
DI 3-2324 SAN MATEO
STANLEY NEDWICK

PAINTING AND DECORATING

Painting and Decorating
QUALITY work at SENSIBLE prices
Doug O. Jeffrey LY 1-1333

18 YEARS LOCAL EXPERIENCE
Interior-Exterior. Work guaranteed. Free estimates. Fully Insured.
DI 3-7528 or EM 8-8042

PIANO INSTRUCTION

PIANO LESSONS
MARGARET BARSHELL
C. W. Ried System for Beginners
1632 Coronado Way (B) OX 7-3223

PICTURE FRAMING

Original Oil Paintings
Modern—Period—From Europe
MACKEY'S
6024 Mission St., Daly City PL 6-7161

PRESCRIPTION PHARMACIES

REED'S PHARMACY
179 2nd Ave., San Mateo
DI 4-8273 BLUE CHIP STAMPS

SPORTING GOODS

Group and Private Instruction
New and Used Merchandise
VILLA GOLF RANGE
50 Vista, San Mateo, FI 5-9995
Opp. Villa Charter on Old County Rd.

TOM FRY
Everything in golf. New—Used. Municipal Golf Course, S.M. DI 3-9768

Crystal Springs Pro-Shop
GOLF SUPPLYS—NEW USED
EV GOULART
6650 Skyline Blvd., Burl. DI 2-4188

TOOL & EQUIPMT.—RENTAL

VERN & FLYNN'S
CONTRACTORS—HOMEOWNERS
OPEN 7 DAYS A WEEK
132 Old Cty. Rd. S.C. LY 1-8228

TOP SOIL

TOP SOIL
THE FINEST! DELIVERED!
DI 4-6695

TRUCKING

HAVE DUMP TRUCK—WILL HAUL: fill, gravel, sand, top soil, etc. Reasonable rates.
DI 3-6086

YARD GRADING

Residential Grading
Discing-Rototilling
LY 3-9085 — DI 3-1542

37 — HOUSEHOLD GOODS For Sale

WINDOW SHADES
UP TO 72 IN. ONE-DAY SERVICE
COMPLETE LINE OF HOME FURNISHINGS
JOLINS FURNITURE
231 So. B St. DI 4-0209

ROOM GROUPS TO 50% OFF
Maple Din. set w/Hutch, $199.
Maple Divan, chair, rocker, $199
De luxe bedroom Group, $139
Desks, Bunks, Cribs, Table Lamps
GOOD DEAL FURNITURE
301 El Camino, Millbrae
E-Z Terms—Daily 9-9; Sat.-Sun 9-6

'60 G-E washer, $125; Danish walnut liv. rm. set, $100; 5 pc. dinette set, pd. $150, sell $75; 21 inch Motorola TV, $100; all 1 yr. old. Excel cond. Park Royal Apts., 751 No. El Camino, San Mateo, Apt. 201.

GREEN sofa and chair $50; 6 pc. din. set w/buffet, $18; dbl. bed compl. $15; studio couch $9; chairs, chest w/mirror $5; elec. roaster $8; iron, bedding, dishes, utensils. FI 1-2756

WALNUT bedrm. set, dbl. bed., box sprg. matt. 7 piece. 10 piece wal. din. rm. set. Kitchen cabinet, chairs, lamps, glassware, etc. Baby crib, matt, hi-chair. All reasonable. DI 3-7483

DRESSING table, mirror, chair and stool, flowered faille, $70 for set; 1 metal torchere; 1 floor lamp, white shade, $10 each. Call between 10 and 12 noon, DI 2-3167.

CLUB chair, modern blond oak coffee table, matching lamp tables.
OX 7-4039

GREY CARPET
Excel. cond. Reasonable. Approx. 55 sq. yds. DA 6-6167

Electric Range
Double oven. Make offer.
FI 1-4722 after 6 p.m.

Davenport and Chair
Royal blue nylon frieze $50.
FI 1-6319

DOUBLE bed, near new box spring and chest of drawers. All for $35.
FI 5-2685

BEAUTIFUL ANTIQUE
4 Piece Bedroom Set
Excellent condition. FI 1-4639

COLDSPOT FREEZER
19 Cubic Foot. Perfect condition. $150. FI 5-2164

Dining Set, Walnut
8 pieces, $60
FI 1-2474

LINEN COVERED DAVENPORT
Yellow table lamp. Good condition.
Reasonable FI 5-1705

Blond Bedroom Set
$100.
OX 7-1425 after 5.

LIMED oak Dining Room Set. Six chairs, buffet.
FI 5-3364

Frigidaire Refrig. 2-Dr.
Good Condition.
OX 7-5969 between 9-12 noon

LIKE NEW OVERSTUFFED
AQUA CHAIR—$25
FI 1-7683

MAPLE BDRM. SET
Single bed, complete $70
FI 1-3503

CHAIRS—DANISH MODERN
Off white. Never used.
Display in model apt. Reg. $199.50, SELL FOR $85. DI 4-1417.

SOFA, DANISH MODERN
Off white. NEVER USED.
Display in model apt. Reg. price, $499.50; sell, $250. DI 4-1417.

WALNUT table, beaut. antique, $40; Singer console sewing machine, good condition, $15.
DA 2-3703

MATCHED CHINESE Hook Rugs-pads, 9x12 and 9x6; Charcoal tweed studio couch; single Hollywood bed, Serta Mattress. DI 2-4032.

9.5 CU. FT. FRIGIDAIRE REFRIG freezer across top;
Kenmore auto. washer w/sudsaver
BOTH FOR $125. OX 7-5545.

DE LUXE oval Chrome dinette set. Yellow, pedestal base, 4 chairs. Excellent. $70 or best offer.
FI 1-2541

RUGS—12x16; 7x9; 3x11; moss green, all wool, excellent condition and cleaned. $125. EM 6-7594 after 4 p.m.

TWIN 6 YEAR CRIBS
and mattresses,
and matching chest of drawers.
$65. LY 3-0994

FRIGIDAIRE electric dryer, 1957 model. Excellent condition. Asking $90. FI 5-7544

ELECTRIC stove, Universal deep well, 2 ovens, priced to sell. $50.
FI 5-2246

37 — HOUSEHOLD GOODS For Sale

Open day and night 'til 9, Sat. 10-6
CLOSED SUNDAY
Buy From Warehouse
$5 Week
BUYS
5 Rooms
OF ALL NEW
Furniture
AND WALL TO WALL CARPETS
ONLY
$500
OFTEN IMITATED
NEVER DUPLICATED
BIG K WAREHOUSE
695 EL CAMINO, MOUNTAIN VIEW
Between Palo Alto and Sunnyvale
Open day and night 'til 9, Sat. 10-6
CLOSED SUNDAY

COMPLETE
Living Room Group
W/TABLES AND LAMPS
OR
COMPLETE
Bedroom Group
W/SPRINGS, MATTRESS, LAMPS
$69.95
ONLY AT
Great Western
1748 Broadway
Redwood City
Open 9-9, Sunday 11-5

ATTENTION!
Contractors—Do it Yourselfers
HOTPOINT or
RCA - WHIRLPOOL
BUILT-INS
Contractors' Prices
HI-LO COMPANY
El Camino and Ralston
BELMONT LY 3-2218

For Mother's Day
A Portable Dishwasher
$159
Carload sale. Prices on Kelvinator, Norge, Admiral, Refrigerators and Freezers.

Auto Home Supply
25 E. 25th Avenue. FI 5-9534
Open Friday Eves. Till 9 P. M.

3 ROOMS
Bdrm., Liv. Rm., Dinette
$149
FURNITURE
DISCOUNT HOUSE
2130 EL CAMINO, S.M.
Open Nites 'til 9 p.m.; Sun. 11 to 5

SOLID birch Canopy bedrm. set, bed, box springs, mattress, 8-drawer dble. chest, nite stand, canopy and spread. Like new, $265. Kenmore de luxe washer and gas dryer. 1 yr. old, used 6 mos., $385. Maple kitchen set, $12. Chrome High chair, $8. 1 twin box spring and mattress on legs, $25. Room divider, $30, misc. FI 5-6317.

Hide-away Sofabed, $119
New, Save $70. (only $12 Down) Incl. full size mattress. Many colors. Peninsula Hide-a-Way Bed center. 112 El Camino, San Carlos. Open daily 10:30-9, Sat. 10-6. Sunday 12-5. Closed Wednesday.

PHILCO refrig. with freezer, $70; Wedgewd. gas range, chrome grill top, $65; RCA 21 inch TV, $70; 5 pc. bedrm. set, compl., $130; chrome kitch. table with 4 chairs, $16; 2 pc. colonial sect., $95; elec. lawn mower, $15. All like new.
JU 8-1652

Occidental Gas Range
Trash burner, griddle, $50, or best offer. FI 1-2258

37 — HOUSEHOLD GOODS For Sale

Coast TV and Appliance SPECIALS
USED
Elec. dryer and washer ... $129.95
21 inch table TV .... $ 69.95
21 inch console TV .... $ 79.95
17 inch table TV .... $ 49.95
17 inch table TV .... $ 22.22
NEW
Damaged in transit. 4 speaker, 4 speed Hi-Fi $89.95
ALL FAMOUS BRANDS
ALL EXCEL. RUNNING ORDER.
2222 So. El Camino, S.M. FI 1-6536

38 — HOUSEHOLD GOODS Wanted

MAKE ME PROVE IT
That we pay the highest prices for good used furniture, appliances, rugs, bric-a-brac. Cash in five minutes. Call BELMONT TRADING POST. LY 3-9390. Call day or eves.

SELL ME
your bedroom, living, din. room sets. Rugs, dishes, stoves, refrig., odds and ends, antiques, one part or complete household. Call OX 7-2419. Call between 8 a.m. and 10 p.m.

HIGHEST PRICES
paid for furniture, appliances, etc.
FURNITURE BY SAM
FI 5-9776

39 — ANTIQUES

WE BUY AND SELL ANTIQUES
Arts and Crafts Exchange
951 Old County Road BELMONT
LY 1-1621 Across from Belmont Sta.

41 — RADIO - TELEVISION

Spring Special Portable "Slender Seventeener" Philco Television
LIGHTEST WEIGHT, MOST COMPACT PORTABLE MADE. BUY NOW — GET A FREE "ROLL AROUND" CART. FIVE MODELS FROM $169.95.

ROSS RADIO CO.
313 So. San Mateo Dr.
DI 3-4203

ANNIVERSARY SALE
Extra Discounts Extra on Trades
Given by playing DARTS with Us.
EVERYBODY WINS
Radios—Stereo—TV—Transistors
Telemart Music Center
1501 LAUREL San Carlos
Opposite Laurel Theater

21 INCH Emerson console $45. Hoffman 21 inch blond console $75. 21 inch Packard-Bell console blond $95. Magnavox 21 inch console with new picture tube and 1 yr. guarantee. Excellent condition. RCA 14 inch portable $79.95. MOE TV, 956 Ralston, Belmont, LY 1-5001. Open evenings 'till 9 p.m.

41A — HI FI - STEREOPHONIC

PACKARD-BELL
AM-FM PHONO
Mahogany, apt-size, stereo cart and outlet, year-old, $175. EM 6-6418.

FISCHER HI-FI
Console Mahog. Best offer over $150.
LY 3-3575—LY 3-2461 after 6 p.m.

42 — SEWING MACHINES

SEWING MACHINE: Almost new ZIG ZAG, in beautiful console. Sews forward and reverse, embroiders, buttonholes, sews on buttons. All without attachments. Want responsible party to take over payments of $5 on a complete balance of $49.50. For free home trial, no obligation, Call THE SEWING CENTER DI 4-6876.

SEWING MACHINE: Singer ZIG-ZAG. Sews forward and reverse, buttonholes, embroiders, sews on buttons. All without attachments. Want responsible party to take over payments of $4.30 per month on a complete balance of $43.00. For free home trial, no obligation, call THE SEWING CENTER . . . DI 4-6876.

SINGER SEWING MACHINE
$50. Treadle type. Good working condition. DI 4-1269

43 — OFFICE EQUIPMENT

COMPL. OFFICE, ALL STEEL.
DI 2-4386

DESK, COLE STEEL
Light green, 5 drawer, like new $80. FI 5-7524.

43 — OFFICE EQUIPMENT

40% DISCOUNT on NEW STEEL FILES COMBINATION CABINETS, GLASS DOORED BOOKCASES
PENINSULA OFFICE SUPPLY
747
El Camino, Redwood City
EM 9-6761
Limited Quanities! BUY NOW!

45 — PIANOS

Wurlitzer Spinets
Buy—without buying interest. No hidden charges. Terms.
SILVER'S
256 Lorton Ave., Burl. DI 4-1056
Between Howard and Burl. Ave.
Hours: 9 a.m. - 4 p.m.

BEST Buys in used pianos. Uprights from $89.50. Spinets from $495. Grands from $695. SHERMAN, CLAY—101 E. 3RD AVE. DI 3-2747.

45A — ORGANS

See! Play! Compare!
THE WURLITZER, model 4100 Spinet organ. Has big organ features for $995. CARNES PIANO & ORGAN CO., 550-2 El Camino, Belmont. (Lyons Bldg.) LY 3-4671

46 — PIANOS WANTED

The A.U.M. Foundation of Burlingame (non-profit) desires a Baby Grand piano, either as a gift, or will pay a reasonable price. Looks unimportant. DI 3-8280.

WILL PAY CASH
For Upright, Spinet, Player, Grand Piano. Call Vern Hillmer. LY 3-4671

HIGHEST cash prices paid for your used piano — Quick appraisal— SHERMAN, CLAY—101 E. 3RD AVENUE, DI 3-2747.

47 — CAMERAS

Poloroid '800' Camera
All attachments. Like new. $75
FI 1-3640

Lens, 400m TeleMegor
for Exacta, new condition, $110.
EM 6-6418

50 — SPORTING GOODS

U.S. MODEL 1873 45/70 SPRINGFIELD RIFLE. GOOD COND. $47.50 DI 3-7617 AFTER 5 P.M.

52 — MISCELLANEOUS For Sale

ACOUSTICAL TILE
12x12—20c Sq. Ft.
PEGBOARDS
⅛—4x8 Sheets
10c Sq. Ft.
Consumers Plywood Outlet, Inc.
10 Hobart, S. M.
FI 5-8596

New Assortment of GARDEN FURNITURE
Umbrellas Recovered
Replacement Pads and Miscellaneous Chair Covers
KOEHRING'S
SAN MATEO AWNING
245 S. Railroad Ave.
San Mateo DI 2-6651
(off 3rd Ave.)

RUMMAGE SALE
Every Day at the Disabled Vets Shop
116 East 25th Ave.
SAN MATEO
Please call us for prompt pickup of your discarded articles. FI 5-0306

Auction—Sat. May 7
525 Bragato Rd., Belmont. Woodworking mach., mach. shop equip.; mod. office equip. Lathes; drill presses; saws; elect. add. mach.; 3 typewriters; 3 checkwriters; file cabinets, etc. '58 SIMCA.
I. RABIN CO., AUCTIONEERS.
LY 1-3794

CAMERA 35 MM and accessory wide angle lens. Model Argus C-3 with built-in LC-3 Set-O-matic light meter with leather carrying case. All new for $85. Also for sale—tape recorder. DI 4-4375.

DREXEL mahogany dining room table and chairs. In excellent condition. Crosley Shelvador refrigerator. Formica top breakfast table. Two 26-in. boys' bcycles. FI 5-1937

3 HP DeWalt radio arm saw on trailer, $525. 5 HP DeWalt on trailer, $375. 3 HP DeWalt on stand $350. (5) 7-in. skill saws, $55-$85.
OX 7-5575

STEP stool; Samsonite luggage set; black Argus rotisserie; shopping cart; white portable elec. sew mach.; baby play pen, stroller, car seat-bed comb. LY 3-2556.

15 Gal. Aquarium
Complete with fish, stand and accessories, $45. OX 7-8919

4-PIECE Sectional, $75; good condition; Rototiller, $75; lamps, $2.
FI 1-6055

STEEL cab. sinks, never used w/fixt., cost $69.50 ea., sell $50 ea. Steel file cabinet, $30. Days DI 2-2539, evenings DI 4-5580

COTTONS for GRADUATION and party dresses. NYLON LACE, 25 yds. for $1 and up. Rogers Nimble Thimble, 1402 Burl. Ave., Burl.

COOKWARE—WATERLESS. New 17-piece. 3-ply stainless steel low heat. Cost $200—Take $55. Private party. EXbrook 2-4351. Mr. Hall will deliv.

RUMMAGE SALE
2511 San Carlos Ave., S.C.
May 5, 6 and 7. Carlmont YMCA

PLAYHOUSE
Large new, wood and shingle. $40
DI 2-1100

Irish Crochet Bd. Sprd.
Handmade "Rose Petal Pattern" for fraction of value. LY 1-0654

Garage for 3 Cars
To be moved. $150.
DI 4-6239 after 6 p.m.

54 — MISCELLANEOUS Wanted

Old Coins Wanted
CANADIAN — NEWFOUNDLAND
UNITED STATES
Write P. O. Box 194 — San Carlos.

55 — PETS, POULTRY, Livestock

SIAMESE KITTEN
Sealpoint. Male. 8 wks. CFA registered. Champion pedi. FI 1-1888.

BLACK MIN. POODLE
3 mos. AKC. 2 shots. Reasonablely priced. DI 4-0760

COLLIE PUPS
CHAMPION STOCK, AKC
DI 3-5361

Labrador Retriever
Male, 10 mos. old. Partly trained for hunting. DI 2-1066

SIAMESE KITTENS
Sat. - Sun. - or Eves.
DA 5-4946

SILVER POODLES
Standard AKC. Reduced to $50 for quick sale. DI 4-9761

MINIATURE Schnauzer Puppies. 3 mos. old. Female. All shots, ears cropped. Champion sired. AKC.
DI 2-2829

HOUNDS—My entire pack of bear and coon hounds for sale or trade for a boat.
JU 8-3262

PIGEONS—Fantails. White, $7.50 pr. Black and white, $10 pair. LY 1-0483. See Jack Hogopian, 316 Sycamore, San Carlos.

DACHSHUND, MINIATURE
Red, female, 3 mos. Champion stock. All shots. AKC. Reasonable. 2108 Broadway, Burlingame. 7-9 p.m.

SORREL GELDING
9 yrs. old. Good and sound.
For experienced rider. $200.
DI 2-4812

56 — BUILDERS SUPPLIES

Builder's Radial Arm
saw. Good for shop.
FI 5-1410 after 5 p.m.

64 — RENTALS

1 BEDRM. unfurn. apt. conv. Burl loc., stove, refrig., util. pd. $85. without util. $80.
LGE. studio furn. apt., close to Broadway, Burl., carport ...$95
BEAUT. 2 bedrm. unfurn. apt., din. area, stove, refrig., nr. shops, transportation. $130
3 1 BEDRM. unf. apt. new bldg. w/w carpets, elec. kitchen, semi-priv. patios, carport, well priced at ....$110-$120
1 BEDRM. ufnurn. patio apt., in Mills Estate. 1 child welcome $115
2 BEDRM. unf. apt., elec. kitch., see bgr. apt. 2, 2017 Murchison dr., Mills estate. Children OK ....$137.50-$155
BEAUT. furn. 1 bedrm. apt., in most desirable Burl. loc. avail. May 1 ....$165
DE LUXE 2 bedrm., unfurn. apt., lge. priv. patio, quiet location, built-in elc. kitchen, W/W carpets; no children; no pets; $160.

A.V.R. Realty
1169 Broadway, Burl. DI 2-2076

1 BEDRM. unfur. ant. S.M. .. $90
2 BEDRM. apts. Adults. $115
2 BDRM. Lge. Duplex. Adults. $135
NEW 1 bedrm.+den apt. ...$120
3 BEDRM. APT. Child OK. ..$130
NEWLY dec. W/S 1 bdrm. apt. $135
5 ROOM home, lower apt. ...$200
SUMMER rental, 3-bdrm. home $350
3 BDRM., 3 bath furn. Hills. $375
SAN CARLOS 3 bedrm., 2 bath contemporary furn. home. 14 months $300

COCKCROFT & CO.
MRS. BORDWELL, Rental Manager
1310 Howard Ave., DI 4-1778
Realtors—MLS—Burlingame

2-BEDRM. apt. $140, carpeted $150. No children, no pets.
De luxe 2-bdrm. apt, 2-bath. ..$225
2-Bdrm. apt. W/w carpeting, elec. kitchen incl. heat and water. $140
1-Bdrm. apt. $120
2-Bedrm. furn. house, including utilities, $165 month.
1-Bedrm. compl. furn. apt. incl. linens, silver. Corn. apt. w/radiant heat, $135 month.
NICK CARTER CO.
308 EL CAMINO REAL, BURL.
DI 2-4361 days.
Alice Strange DI 4-4180 eves.

1. Unfurnished 2 room studio duplex — San Mateo —stove and refrig. included $90
2. FOR LEASE — Unfurnished — 3 bedrooms, 2 baths. Home like duplex on one floor. Immacuate. Vacant $175

RUSSELL REALTY COMPANY
1465 Burlingame Ave., Burlingame
DI 4-2549

3-BEDRM., 2-bath, lge. patio. Contemporary. Almost new! $170 mo. DUPLEX. 2-bedrm. W. side, $145 mo. FURN. 2-bedrm. duplex, $150 mo. FURN. 2-bdrm. Col. 3-4 mos., $250 mo.
MANY OTHERS
HOWAY AGENCIES
100 Benjamin Franklin Ct. San Mateo
DI 3-3674. Eves. DI 3-4294.

$75 .... FURN. STUDIO
$90 .... FURN. STUDIO
$160 .... FURN. HOUSE
$250 .... UNFURN. HOUSE
TOWN & COUNTRY REALTY
DI 4-7501 Mr. Feeley.

65 — HOUSES FOR RENT Furnished

SAN MATEO. 3-bedroom, 2-bath home. Completely equipped. Available May 13-August 31. $165 mo. FI 5-0255

COMPLETELY outfitted 2 bdrm. Nice yard with fruit trees. $150. TOWN & COUNTRY REALTY Francis Feeley. DI 4-5701

2 BEDRM. nicely furnished, near downtown Redwood City. $140 mo. Owner pays all utilities.
EM 8-6682

FURN. rear studio cottage. All utilities included. Central location. Suitable for 1 or 2. DI 2-1797.

67 — HOUSES FOR RENT Unfurnished

4 bedrooms, 2 baths + family room and electric kitchen . . . price includes drapes, washer, dryer, refrigerator and vacuum cleaner . . . $215 per month on year's lease.
3 bedrooms, 2 baths + family room and electric kitchen . . . price includes drapes . . . $200 per month on year's lease.
2 bedroom, close-in South San Mateo duplex . . . separate dining room and service porch . . . price includes stove, refrigerator, drapes and carpeting . . . $140 per month on year's lease.

LANCER REALTY CO.
FI 5-4858

LOVELY 2 bedrm. home, nice living room, full dining room, sep. breakfast room. Easy walk to shops, transp., and schools. Broadway district, Burlingame. Will take child. Avail. now. $135.
BROADWAY REALTY
DI 4-1823. Evenings DI 3-6822

LOVELY spacious 2 bedrm., 1½ baths, 2 car gar. home. Sep. din. rm, ideal W/S location. W/W carpets, drapes. Gardener incl. Now avail. 1 yr. lease $160 mo. BEL MATEO REALTY, 2 E. Hillsdale Blvd., San Mateo. FI 1-2657

MODERN Hillsborough home. 2 bedrooms, 2 baths, beautiful view. Gardener and water included. $325. Mrs. Wahlen
COLDWELL BANKER & CO.
DI 2-4313

COTTAGES
1 bedrm., stove, refrig. If desired $85. Elec., water inc. bath. 2160 Palm Ave., San Mateo. FI 5-2241.

3 BDRM., 2 bath, 2 car garage. West San Mateo. Vacant. Ready to move in. MUST SEE!
TOWN & COUNTRY REALTY
Francis Feeley. DI 4-5701

SAN BRUNO—2 bedrm., 2 tile baths, large fam. rm. 2 fireplaces, central heat, w/w carpets, drapes, elec. stove. Nr. shops, trans. Avail. June 1. No pets. JU 8-6729.

7 RM. house, 4 bdrms. (1 extra lge.) 1¼ baths, 2 car gar+storage area. W/w carpets in L/R. Lge. conc. patio. 1 yr. lse. $180 mo. 1749 Newbridge Ave., S.M. DI 4-8390.

2-BEDROOM house. Large living room, fireplace, kitchen. Rear cement patio. One blk. to huge shop. center, trans. 1401 Cary, S. M.
DI 3-3579—DI 4-8390

SAN CARLOS W/S
1 bedroom, close in, garage and laundry, $135. LY 1-4024

Tropicana Village, S. J.
New 3 bdrm., 1½ bath. Children ok. $115 mo. imed. oc. Att. 6. JU 9-1174

Redecorated, 4 Rms.
Lge. bkfst. rm., stove, refrig., auto wash. No pets. $92.50. DI 3-9054

TO LEASE
4-room cottage.
Newly renovated. $100 per month.
FI 5-0164

3-BEDROOM, 2-bath. Sunroom—Lovely patio. North Burlingame. West side location. Lease —
DI 3-3179

$130. 3-BEDRMS., double garage. Patio, fenced yard. Sterling Downs, Belmont. Available 5/15.
LY 3-6802.

IMMACULATE 3-bdrm., 2-bath. Electric kitchen. Vacant. Close to schools, shops, bus. $145.
DI 4-9494

VACANT—3-BEDROOM, double gar., No. Shoreview, excel. cond. Lease $130. Nr. schools, shops, excel. Airport transportation. FI 5-8357.

NICE 3 BEDRM., 2 bath. Built-in kitchen, fenced. Sub-lease 6½ months, $160 month. Avail. May 20. FI 1-4017 after 5 p.m.

3 BEDRM., stove, refrig., living room, drapes, children OK. Lease $140 mo. Hillsdale area. FI 1-2453. 264 East 49th Ave., San Mateo

2 BEDROOM. Vacant. Lease $115. Vacant 3 bdrms. Lease $125
LEE SWENSON REALTY, 420 E. 3rd Ave., San Mateo. DI 2-3206.

LOVELY 3 bedrm., reverse ranch home. Nr. schools, shopping, park. Palo Alto. $125 mo. lease, or mo. to mo. DI 2-0147.

3 BDRMS. 2-car garage. Best condition. $135 month. Lease. Immed. occupancy. PATTERSON CO., 2700 El Camino, San Mateo. FI 5-3546.

3-BEDROOM home for 1-year lease, close to everything in Belmont. Agent —
LY 1-3615

68 — DUPLEXES FOR RENT Furnished

4-ROOM duplex plus service porch, 1 blk. El Camino. 3 extremely large closets, plus linen closet. Stove, refrig. rugs, twin beds, comp. liv. rm. furn. w/bed in din. rm. Garage, rear yard. Immediate occupancy.
JU 4-6787 or JU 7-5493

FURNISHED 1 bdrm. duplex, $115. Central location. Park Royal Apts., San Mateo.
TOWN & COUNTRY REALTY
Francis Feeley. DI 4-5701

69 — DUPLEXES FOR RENT Unfurnished

SAN CARLOS, de luxe 2-bdrm., stove, refrigerator, garbage disposal. Private garage and sundeck. $120.
Call after 6 p.m.—LY 1-4593.

2 BDRMS.—$130
Gardener, stove, refrigerator.
840 S. Idaho, S.M. FI 5-5965

BAYWOOD—Charming 3 bd., 2 bath, liv. rm., frplce., din. rm., dinette in kit., Dishwr., disp. Nr. trans. Child. 2nd flr. DI 4-4524-DI 4-7991.

NEW—NEVER LIVED IN—3-bedrm. Electric kitchen, disposal, drapes, carpets. Patio. Lease $160. No pets. 1546 Lago Street, San Mateo.

BELMONT. 2-BEDRM. DUPLEX. Large yard. 2 patios, fruit trees. Children O.K. Water paid. Garage included. $107.50. LY 1-3088.

LARGE 1-BEDROOM DUPLEX —PLUS twin wall beds in Living room. Garage. 140 Santa Domingo, San Bruno. JUno 8-9879

SPACIOUS 2-bedrm. 109 W. 42nd Ave San Mateo. Avail. May 1. $115 mo. Mr. Grace—LY 1-0728. Eves., — LY 3-3433

CLOSE-IN West side. 2 bedrooms, stove, refrig., carpeting, $145 lease. ROCHEX AND ROCHEX, INC.
DI 3-3653

DUPLEX—$90—1-bedroom. Exc. cond Nice fenced back yard, BBQ pit, garden. Close-in Sunnybrae location. 1010 So. Idaho St., S. M.

NEWLY DECORATED 2 bedroom, good trans., couple only. W/El Camino, S.M. Call FI 1-4415 after 6:30, all day Sunday and Monday.

SPACIOUS 4 rooms, private garden. Close in downtown. $125 mo. Call Mrs. Wahlen DI 2-4313.
COLDWELL BANKER & CO.

70 — APARTMENTS FOR RENT Furnished

Arlington Apartments
Modern, including utilities.
Studio, Available now $100
1-bedroom, Available Now $135
1403 Floribunda, Burl. .... DI 3-0289

STUDIO APT.
Suitable for 1. All utilities included. Convenient Burl. location. DI 4-9900

Charming — Spacious
3 rm. apt. in San Mateo Park. Adults. DI 4-2201

STUDIO APT.
Nr. shops, transp. Gar., water, garb. pd. Adults. DI 2-2393

$65 STUDIO APT.
Furn. util. pd. 325 No. Ellsworth, San Mateo. DI 2-5435 after 4 p.m.

$85 — 3 Rooms Modern
227 So. El Camino, San Bruno.
DI 4-5802

Mateo Apts.—Hotel
Day, week or mo. Kitch. equipped. Linens. 22 S. M. Drive. DI 4-5467.

Sunny Studio Apt.
Nr. S. M. Park on 9th Ave. Heat, water, garb. service pd. DI 4-8537.

SMALL FURN. APT.
Suitable for one. Employed lady preferred. DI 3-8784 a.m. and eves.

2-ROOM FURNISHED STUDIO.
Ladies only. Util., auto washer.
$60 Mo. FI 5-5027

LARGE 4 rm. furn. apt. incl. utilities. Twin beds, or vate ent. 1 or 2 gentlemen. Near transportation.
OX 7-5454

3 ROOMS. New, well-furnished. Elec. kitchen, laund. fac. and garage. Water, garb. pd. $110. Contact 476 Bloomfield Rd., Burl. DI 3-5261.

COZY 2 room for 1 man. $80. modern tile bath, kitchen. Private drive, carport. 1030 No. Humboldt, nr Howard, S.M. DI 3-9272

STUDIOS, nicely furn., sundeck and patio. Electric stove and refrig., convenient loc. No lease. $105-$106.50 mo. FI 1-5476 or FI 1-7138.

1 ROOM kitchen apts., $25 week and up San Mateo Motel.
801 So. Bayshore, San Mateo
DI 2-1966

MODERN 3-ROOM FURN. APT.
Accommodations for 3 adults. Close to trans. Joya Plaza.
723 Highland Ave., S.M. DI 3-5512.

2-ROOM APARTMENT. Near Burlingame library. Suitable for working lady. Near transportation.
DI 4-4282 after 5 p.m.

ONE BDRM. AND A 2 BDRM. APT.
Near 20th Ave., bus stop.
Water and garbage paid.
INQUIRE 810 SOUTH "B."

KITCHEN APTS., with garage; also sleeping rooms, day or week.
HOLLYWOOD MOTEL
480 Bayshore at Poplar, San Mateo

NEW 2-bdrm. duplex, electric stove, garbage disposal, water paid, garage. ON lease, 100 Amherst Ave., Menlo Park. EM 6-5257.

WESTSIDE de luxe large one-bedrm. Beautifully furnished. Colored appliances. Water, garb. included. Available now. FI 5-7491.

STUDIO apt. furn. Drapes, w/w carpeting, garage. Water, garbage paid; $100. LY 1-5272. 2172 Carlmont drive, Belmont.

DE LUXE STUDIO, $95
Wall bed. Wtr., garb. svc. pd.
86 E. 39th, S.M. FI 1-1557, OX 7-2609

71 — APARTMENTS FOR RENT Furn. or Unfurn.

LIVE IN SAN CARLOS
MOD. FURN., UNFURN. APTS.
Free Rental Information
LY 1-8822 LY 3-8153 LY 3-9185

NEWLY furnished 3 lge. rooms, view, $125; Also beautiful Jr. 4, unfurnished, garage, indry. fac., all util. pd. $110. 789 El Camino, Burlingame. DI 3-0794

1 BEDRM. unfurn. apt. Stove, refrig. $80 mo. Spacious 2 rm. furn. apt., steam heat. Indry. facil. with garages $80. Days DI 2-2539 evenings DI 4-5580

71 — APARTMENTS FOR RENT Furn. or Unfurn.

1 BEDROOM $70
Utilities furnished except electric. W/S S. M. DI 3-6368 or DI 3-3452.

EXTRA NICE furn. studios, $110; unfurn. $99.50. Carpets, drapes, and built-ins.
LY 1-0556

STUDIO apts., furn. or unfurn. Elec. kitchen, private decks. Carport and storage. Swim pool soon! 520 E. Bellevue, San Mateo. DI 3-1117.

72—APARTMENTS FOR RENT Unfurnished

SHOREVIEW GARDENS
Luxury Living—
Economy Priced
1 BEDROOM APTS.
ALL APPLIANCES
From $110
✓ HEATED POOL
✓ BEAUTIFULLY LANDSCAPED
✓ SNACK BAR KITCHENS
✓ GARAGES
✓ STORAGES
✓ LAUNDRY FACILITIES
✓ CLOSE TO SHOPS, SCHOOLS, TRANSPORTATION.
BELLE HAVEN REALTY
1420 E. Third Ave. San Mateo
DI 4-6327 DI 3-2995

2 BEDROOMS — San Mateo
Adults $115
1 BEDROOM — Burlingame
Den. Close-in. Adults. $120
ROSEBROOK REALTY
341 Primrose Road, Burlingame.
DI 4-0420

$105. HEATED POOL. Best location. 1 bedrm., elect. kitchen, gar. 1239 Oakgrove, Burlingame.
DI 3-0582

NEW 2 bdrm. apt. Electric kitchen. $105 mo. Avail. May 8. 341 San Bruno Ave., San Bruno
JU 8-7673 after 5 p.m.

SPACIOUS 1 BEDROOM
stove, refrig. quiet, close in Burl. 20 Highland Ave. Adults. $79.50.
DI 3-4256 evenings

3 ROOMS—SAN MATEO
stove, refrig., garage. Adults. No pets. $75
DI 3-3010

MODERN de luxe 3-room apt. Stove, refrig., water, garb. paid. Carport, Indry. facil. Close to everything. $92.50. FI 1-3915.

AVAILABLE. Modern 1-bdrm. Numerous closets. Stove, refrigerator. Water and garbage pd. Baby welcome. $95, no lease. DI 4-9423.

NEAR TRANS. LIKE NEW. 1-bedroom. Appliances, carport, TV ant., $90. Adults. 20 McAker Ct. Off West 20th Ave. S. M. FI 5-8814.

DE LUXE 1 bdrm. apt. Stove, refrig., w/w carpet with water and garb. included. Children welcome. FI 1-6213

2 BEDROOMS,
electric kitchen. Adults.
Close-in. $225, lease.
NICK CARTER & CO. DI 4-5787.

NEW 1 BEDRM. APT.
$87.50-$90-$95. All elec. kitchen. Refrig., ncl. water and garb. 1766 So. Grant, San Mateo. LY 3-8577.

NEW SAN MATEO APARTMENTS.
1-2-3 bedrooms. Electric kitchens.
Garb. and water service paid.
$90 up. OX 7-5265.

SMALL de luxe 1-bedroom apartment. Electric kitchen, water, garbage. Adults. $85. 1956 Ivy Street, Apartment No. 1. FI 5-5896

BELMONT WEST SIDE. Lovely large 2-bedroom. View. Close-in. Stove, refrig. 665 Middle Road.
Details — LY 1-4105

MODERN 3 ROOM APARTMENT
Close to Broadway shops. Stove, refrig. Water, garbage service paid. $85. 1143B Paloma, Burl. DI 4-4241

1½ BDRMS. in S. M. Wall bed in living rm. Lots closets. Stove, refrig. W/W carp. Sundeck. Nr. trans, stores, $112. FI 1-5476, FI 1-7138.

NEW 2 AND 3 BEDROOM APTS.
Hillsdale area. Children welcome. Stove, refrig. garb. disp., laund. facilities. Carport. FI 1-1754.

MILLS ESTATE. Sunny front 1-bedroom apt. Electric kitchen. W/W carpet—$105. Avail. May 15. 2012 Clarice Ln. Burl. DI 4-5155, OX 7-6301

2 BEDROOMS, modern stall shower, utility porch. Garage. Adults. No pets. $110. 16 E. Poplar Avenue, San Mateo.

BELMONT—1-BEDROOM, $87.50
Stove, refrig. water, garb. pd. close shops, trans. 565 Wessix Way,
LY 3-8661 or LY 1-4106

3-ROOM APARTMENT
Stove and refrigerator. Adults. No pets. $82 month. FI 5-6376
1222 El Camino, San Mateo.

NEWLY dec. 2-bedrm. Stove, refrig. optional. Lndry. facil. and garbage free. W./S. 1 blk. to shops, transp. 830 Gordon Ave., Belmt. LY 3-2432.

SAN MATEO—SUNNY 1 BDRM.—$95
Centrally located. Elec. kitchen, garbage disposal, garage, laundry, fac., patio. DI 4-6923.

LARGE new studio, sunny, 3 blks. to dntown S.M. G-E kitchen, carpeted, draped. Free Indry. $95. 146 No. Ellsworth. DI 2-1411, DI 4-4966

PART rent 3 rms. in lovely S.M. area to couple in exchange for light gardening, baby sitting for working mother. FI 1-2810

1 BDRM. apts. Sundeck and patio. Elec. stove and refrig. Lots of closets. Nr. transportation. $95-$100 mo. No lease. FI 1-5476, FI 1-7138.

SO SAN FRANCISCO new de luxe 4 rm. apt. Spacious closets, elect. built-in kitch. Walking distance to town. $115. JU 7-5493

1 BEDROOM apt. $55 month
Includes water and garbage service. Call at 100 No. B street, San Mateo, after 4 p.m.

72—APARTMENTS FOR RENT Unfurnished

Unfurnished—Hillsdale
1-bdrm. Stove, refrig. $89.50
2-bdrm. Brand new. Built-in kitchen. Spacious throuout ...$135
BEL MATEO REALTY
2 E. Hillsdale Blvd. S. M. FI 1-2657.

$120-$170
All utilities paid. Adults. De luxe 1 and 2 bedrm. w/w carpets, drapes, elevator, swimming pool. 1 blk. to bus, train, shopping. 551 Walnut St., San Carlos.
LY 1-5039

6th Ave., San Mateo
1 bdrm. apts. with carpets, drapes, built-in colored electric kitchens. QUIET—yet downtown, TOO! Yr. lease, $125, incl. water and garb. service. FI 5-2879 or FI 5-6189. 215 6th Ave.

CLOSE-IN APARTMENT
VERY DESIRABLE LOCATION
1 BDRM.-Baywood-Spacious, bright. Priv. gar., stove, refrig., water, garb. $135. Phone owner DI 4-1919

$90—BELMONT—$90
Clean, 3½ rooms, unfurn. Includes stove, refrig., water and garbage. Quiet. Near stores and trans. No children, pets. Apply Mgr., Apt. 2, 1120 Elmer, or LY 1-8027.

De Luxe 1 and 2 Bedrm.
San Mateo. Lge. liv. rm., dinette, elec. kitch., lots of closet space, carport, laundry fac., water, garbage pd. Adults. $95 up. FI 5-2105

BAY VIEW
Beautiful one and two bedroom apts. Elec. kitch., w/w carpet, $117.50—135. 1633 6th Ave., Belmont. LY 1-3916, FI 5-7435

King Sized Rooms
New draperies, w/w carpting. Privsun deck, twin sized bdrm., swim. priv. $115. 512 19th Ave., S. M.
FI 5-2608 — FI 1-1123

LARGE 1-bedrm. apt.—W/S, Central S. M.—De luxe building. Electric stove, refrig., disposal. Adults only. No pets. $100 mo. on lease. S. M. ASSOCIATES—1424 El Camino,
FI 5-3503

$85
Spacious older 1 bdrm. Near town and central park. Stove, refrig.
DI 4-7820

1 and 2 Bdrm. Dlx. Apts.
Lge. rms. Elec. kitch. Garb. disp. Insul. Col. fixt. Tile bath. $110 up. 219 Elm, San Mateo. DI 2-1722

Ideal W/S S.M. Loc.
1 bdrm., 14x17 ft. liv. rm., stove, refrig., carport, ample storage, laundry fac. $105. FI 1-4208.

De Luxe—San Carlos
New 2 bedrm., built-in elec kitch., walk-in closet, private sndeck. Exc. loc. Adults. 788 Walnut. LY 1-3925.

$40 Moving Allowance
30-2 bdrm. custom apts. Carpets, drapes, built-ins, patio. $140. 1348 Laurel St., San Carlos. LY 1-0556.

151 W. 3rd, S. M.
New dlx. 2 bdrm., 2 bath, blt. in elec. kitch., gar., Indry. fac. Inq. Apt. 8.

CLOSE-IN Burlingame 2 bdrm. Elec. kitchen, w/w carpets, lots of storage. $130. See mgr. Apt. 1 at No. 2 Arundel Rd. DI 2-4275, FI 5-6707.

3 LARGE ROOMS—$85 month. 4 rooms, $80. Stove, refrigerator, carport. See Mngr. 219 Anita Rd., Burlingame. Apt. 8—No pets.
DI 2-5820

2-BEDRM. apt., elec. kitchen, sundeck, fine convenient San Mateo location. $120—Adults. Open—4333 Beresford Ave. Also 1-bedrm. San Carlos Apartment, $95. DI 3-5974.

TWO and Three-bedroom de luxe court apts. All elec. kitchen, water, gar. included. $125 and $145 monthly. 1646 So. Grant, San Mateo, or DI 4-5354

Lge. 1 Bdrm. Apt.
All electric kitchen. Near transportation—$100. LY 3-8946.

SWIMMING POOL
1 bedroom de luxe apt. 1 yr. old
FI 5-3184. FI 5-6600.

3 Rooms, $75
Stove, refrig., water, garbage and heat. Burl. Ave. DI 2-3422, DI 4-6010

1 BDRM. APT.
Living room. Breakfast area. Elect. kitchen. $100. DI 2-1660

Sunny, New 2-Bedroom
W/view. Elec. kitch., Indry Adults $115 incl. water, garb. FI 5-2105.

Broadway Burl.—$90
1 bdrm. Stove, refrig. Garage. Adults only. No pets. FI 1-1085

Save $30 on $155 Apt.
in exchange for small ser. 2-bdrm. dlx. Sun porch. Adults. DI 2-1689.

3 ROOM APT.
115 Anita Rd., Burl.

NR. 19TH, 1 BR, $95
W/W carpets, new, elec. kitchen. Quiet. DI 3-8738

1 AND 2 BDRM. apts. W/W carpet, garage, water and garb. paid. Laund. fac. 245 7th Ave., S.M. $125-$150. DI 3-7040

4 ROOMS. Stove, refrigerator. Close-in. Children OK. $80. 315 Catalpa, San Mateo. EM 6-5171

2 BEDRM., spacious living. Stove, refrig., close to schools. $97.50. 609 No. Bayshore, S.M. DI 3-3594.

STUDIO APARTMENT
unfurn. $55 mo. Utilities incl. Nr shopping, transportation. DI 3-5834.

1-BEDROOM. West Side location. Stove and refrig. Carport. Water and garb. svc. pd. Adults. No pets. $90. EM 9-1294.

72 — APARTMENTS FOR RENT Unfurnished

BEACON AVE. APARTMENTS
LOCATED IN SHOREVIEW AREA
Now Ready for Occupancy
Dlxe. 2 Bedrm. Units
—ALL APPLICANCES
—CARPETS
—DRAPES
—CLOSE TO SHOPS, SCHOOLS, AND TRANSPORTATION.
BELLE HAVEN REALTY
1420 E. Third Ave., San Mateo
DI 4-6327 DI 3-2995

NEW DOWNTOWN OPEN FOR INSPECTION
Walking distance: S. P., Greyhound — Shopping
ALL ELECTRIC KITCHENS
DISPOSALS
WW CARPETS
DRAPES
WATER, GARBAGE SERVICE, HEAT PAID.
1 BEDROOM—$120
2 BEDROOM—$140
23 North Ellsworth
CALL MR. SCHROYER
FOR FURTHER INFORMATION,
DI 3-8915

THE CARIBBEAN
General Electric Kitchens
Lovely tile baths
Wall to wall carpeting
Full length drapes
Elevator
Swimming pool (soon)
Month to month occupancy
Studio $105. One bedrm. $135
1418 Bellevue
"In The Heart of Burlingame"
THE CARIBBEAN

ALL-ELECTRIC KITCHENS
Fully Carpeted
Tile Baths
Venetian Blinds
Carports With Lockers
Month To Month Occupancy
Child O. K.
One-Bedrm., $100
2-Bedrm., $125.
Adjoins
San Mateo Municipal Golf Course
Mgr: Apt. 3. 416 N. Bayshore.

Brand New — 2 Bdrm.
De luxe. Lge. liv. rm., dinette, elec. kitchen. Tile bath, shower. Ample closets. Priv. gar. storage rm., Indry. facil. Water, garb. pd. $125 mo. yr. lease. 855 No. Delaware, cor. Peninsular Ave., S.M. DI 3-6384 or LY 3-4445

SAN MATEO
Modern 2 bdrm. apt. 612 El Camino Real—Opp. Central Park. Close to shops, transp. Lge. living room with dining area. All elec. kitchen. Dishwasher, disposal, garage, veranda, Indry. $150 per mo. Open for inspection. DI 2-2189

$89
1-BEDROOM APT.
Clean, quiet, modern 5 unit bldg. Stove, refrig. Free washer and dryer. Lockable garage. Adults. No pets. Just 4 blocks to downtown San Mateo. DI 3-1488.

FIESTA GARDENS
New spacious 2 bedrm., drapes, w/w carpets, modern elec. kitchen, refrig., sliding glass door to lanai, pool priv. Close to school, shopping. $140. 801 Bermuda Dr., FI 5-8307 after 6:30 p.m.

BUILDER - OWNER
Now renting large, new view apartments located in Belmont and Burlingame area. Reasonably priced month-to-month or on lease.
CALL OX 7-5575 NOW!

QUIET GARDEN APTS.
All modern conveniences. Close to transp. and shops. 1 bedrm. Adults. No pets. $120 mo. 131 West 24th. FI 1-3375.

BAYWOOD—4-room apartment. Stove and refrigerator. $135
BAYWOOD—2 bedrooms, 2 baths. Separate dining room. Stove and refrigerator. $190
COLDWELL, BANKER & CO.
Mrs. Wahlen. DI 2-4313.

CASA DE CAMARA
Heated Pool—1-bedrm., carpeted. All utilities except electric.
OX 7-4912 or OX 7-8114
1775 Marco Polo, Burlingame.

CLOSE-IN W/S S.M.
NEW DLXE. 2 BDRM. APT.
All electric kitchen. W/W carpets, drapes, water, garb. pd. $155.
DI 3-5291. 20 Hobart.

BAY VIEW
Beautiful one and two bedroom apts. Electric kitchen, w/w carpet. $117.50—$135. 1633 6th Ave., Belmont. LY 1-3916, FI 5-7435

BAYWOOD—1½ blks. from 4th Ave. Quiet 1 twin size bedrm.; lge. 18 ft. liv. rm., sep. dinette; tub, stall shower. Gar. $120. 144 Dartmouth San Mateo. DI 2-0621

UPSTAIRS, 4 rooms, (1-bedrm.), stove, refrig. gar. garb. and water. $80. Adults. No pets. Close-in. 475½ Grand Ave. So. S.F. JU 3-2525

UNFURN. 5 ROOM (2-BEDRM.)
Close to shops., schools, transp. Swimming pool privileges. $115 mo. FI 5-1645 between 8:30-5.

UNFURNISHED APARTMENT
In Burlingame. Close to stores and transportation. $60 month.
DI 2-4221 after 5 p.m.

2-BEDROOM APT. 565 CHESTNUT SAN CARLOS. $140. Water, garb. pd. Carport. One child O.K. New mod. elec. kitchen. LY 1-8043

2 BDRMS., all electric kitchen. Dishwasher—disposal—fireplace
Large sundeck. $135 month
1627 6th avenue, Belmont

2-BEDRM. Includes stove, refrig., central heat, close to transp. $125.
GROW & DOUGHTY
312 Third Ave., S. M. DI 2-6636.

73 — FOR RENT On Share Basis

SHARE APT. OR DUPLEX
with young lady. Age 25-35. References exchanged.
FI 1-4768

74 — RENTAL WANTED Share Basis

CONGENIAL man, 30-40 to share nice 2-bedroom home with patio, $45. JU 3-1739. Evenings and weekends.

75 — SUMMER RENTALS

ROOM LOG SUMMER CABIN—2 rm. cabin—Wkly. or mo. rates. 4 mi. No. Boulder Creek. Nr. Riverside Grove. Pub. swim pool.
EM 6-8375

77—ROOMS FOR RENT

Knotty Pine Guest Hse.
1 rm. and bath. Part furn. Utils. incl. Priv. entrance. DI 4-1028.

ROOM IN BURLINGAME. Private entrance. Large closets. Clean. Heat and garage. 10 min. to airport. Men only. DI 3-4255.

ROOM FOR MEN with priv. entrance. Near trans. Adjoining bath. Kitchen privileges. 706 Peninsula, Burlingame. DI 3-9653.

NICE sunny furn. room, bath adjoining for gentleman. Close to Broadway, Burl. station, shopping. Gar. if desired. DI 3-6761.

NICE room for employed Gentleman. Nr. Hillsdale. Shower and home privileges.
FI 5-1419 after 4 p.m.

ONE single room in home-like atmosphere. Living room privileges and TV. Washing facilities. Gentlemen only. DI 3-9818

LGE., sunny front room. Adj. bath. Private entrance. Suitable for 1 or 2. Coffee privileges. Garage. Nr. transp. San Bruno. JU 8-7571

LARGE ROOM CLOSE IN BELMONT. NEW HOME. PRIV. BATH, ENTRANCE, PLUS VIEW. GAR. OPTIONAL. LY 1-8392

CHEERFUL room in private home for employed gentleman. Sep. entrance, light cooking facil. Conv. location. LY 1-3457

DISPLAY CLASSIFIED
72—APARTMENTS FOR RENT
Unfurnished

1405 Oak Grove
Burlingame

NOW AVAILABLE FOR OCCUPANCY $135 to $205

Spacious One Bedroom and Two Bedroom, 2 Bath de luxe apartments include carpeting, draperies, electric kitchen and private sun deck.

ELEVATOR SERVICE AND ROOF GARDEN

Resident Manager, Apt. 2, DI 4-5701

HERMAN CHRISTENSEN AND SONS
BUILDERS AND DEVELOPERS
100 EL CAMINO REAL • SAN CARLOS • LY 3-2163

77—ROOMS FOR RENT

CHEERFUL room for employed gentleman in priv. adult home. Adjacent to bath and stall shower. Refs. exch. OX 7-8828 til 4 p.m., all weekend.

NICE room for gentelman. Breakfast privileges if desired. DI 3-1691, 5-6 p.m.

For Lady—Quiet Room
Nr. Burl. Ave., shops, trans., library. Parking space. DI 3-9764.

LARGE ROOM
Private entrance, nicely furnished with shower. FI 5-7003

ATTRACTIVE ROOM
for non-drinking gentleman. Bath adjoining. DI 3-8901

2 Adjoining Rooms
Private entrance. For 2 people. Phone — LY 3-4541

79—ROOM AND BOARD

Burlingame Manor
Close to all trans., good home cooking, pleasant surroundings. Reasonable. DI 3-5812. 907 Burlingame Ave., Burl.

CLUB residence for mature people. Room and priv. bath. Attractive, comfortable surroundings. TV room. $200 mo. 1430 Bellevue Ave. Burl.

WORKING PERSON ONLY
Close to transp. Family style. $115. Reasonable. 1283 California Drive, Burlingame.

PRIVATE room with TV, and board, in exchange for baby sitting and light services. FI 1-2571

$20 A WEEK. Men only. 3 meals—family style. Lunches packed. TV. Free parking. 619 North San Mateo Drive, San Mateo. DI 3-9553.

81—REST HOMES

ONE VACANCY
FOR ELDERLY GUEST
(Licensed home). FI 5-0518

HAVE room for ambulatory female. Clean, pleasant surroundings.
EM 6-4353

VACANCY IN BEAUTIFUL
Palo Verde Guest Home
P.A. Ambul. Ladies. DA 5-5969

85—NURSERY SCHOOLS

Bunny's Kindergarten
Dancing—Music—Drama—Phonics 7 a.m. - 6 p.m. Lunch + Snacks. Ages 2½ - 7. 1717 Gum, S. M. FI 1-1740

87—STORES AND OFFICES

9x60-FT. STORE
$80 mo. Downtown Burlingame. Small office. $25. DI 4-4470

ANY SIZE NEW MODERN OFFICE SUITES AVAIL. JUNE 15. 20TH AVE. EXECUTIVE CENTER. W. L. BURKDALL & CO. FI 1-2614.

DESK space and telephone answering service. $30 mo. Also office with tel. ans. secretarial service avail. DI 3-2420, DI 4-8585 eves.

88—INDUSTRIAL—Commercial Property for Rent

WAREHOUSE SPACE
Approximately 2500 sq. ft. FI 5-0702

Storage Yard for Rent
5720 sq. ft. C-2 zoning. San Mateo. DI 4-4470

CONCRETE shops 1300 sq. ft. 608 and 628 sq. Railroad, San Mateo drive-in doors. 1 shop has 220-3 phase and office $125-$135. FI 5-4564

WILL LEASE 5 YEARS
8000 ft. warehouse space. New tilt-up. 722 South Bayshore, San Mateo. FI 5-3591

89—RENTALS WANTED

FAMILY of three wishes to lease 3-or 4-Bedroom home with 2 baths, unfurnished. Location desired W/El Camino, San Mateo, Belmont, San Carlos. Lease rent around $175, desire move in July 1st. Forward details to Box 6329, San Mateo Times, San Mateo.

WANT 2-3 BEDROOMS
With yard and garage. Needed 5/15. Call PLaza 5-3399.

HOUSE, unfurnished, 4-6 bedrooms, 2 baths. South Peninsula or San Francisco. Write J. E. McCall, 1921 "B" Street, Bakersfield, Calif.

DOCTOR'S family wants 2 or 3-bedroom unfurn. house with enclosed yard. Nr. S. M. Community Hospital. Occup. June 1. JU 6-7059 eves

107—INCOME PROPERTY and Investment

7 New, New Units
2 Down and 5 Up
7 STUDIO APARTMENT BUILDING. All-electric kitchens nearing completion. Located in one of San Mateo's best rental areas. Handy to 3rd Ave. shopping and transportation. Annual rental income $7560. Terms $20,000 cash down. Bal. liberal terms. Priced to sell at $67,500. Phone today DI 4-2535 or DI 4-9480.

San Mateo Realty Co.
REALTORS
MULTIPLE LISTING SERVICE
255 Baldwin — DI 4-2535

HOME and INCOME
Close-in de luxe units. 4—2's and 1—1-bdrm. All rented to excellent tenants. $49,000 first loan with 6% interest can be assumed. Buy this property and build up a life estate, easily financed to sound buyer.
PHONE NOW FI 1-5651

Worthmore Realty
Realtors
1662 Pam Ave., San Mateo

TRIPLEX
The right investment is equal to a lifetime of toil. Here's your chance and only a short walk to stores and buses. One 2 BEDRM. and two 1 BEDRM. units—wired 220—insulated—a young building—good loan and asking only $39,500. See this before it's too late. Eves. call FI 1-3294.

Patterson Company
Multiple Listing Realtor
27th and El Camino, San Mateo
FI 5-3546 — Lots of Parking.

30x40-FT. store or office plus nice 5 5 room home in rear with detached 2 car garage. 50 ft. frontage on El Camino near new Safeway Mkt. Lot extends 87½ ft. back and affords plenty off street parking. Asking $39,950 and anxious owner might finance at 6½% for right buyer with low down payment. Will lease store for $250 per month. We consider this the finest investment of its kind on the market today. So Hurry!
LUBKE REALTY
3726 S. El Camino, S.M. FI 1-3496

10% NET
5 units — 1 year old — built in kitchens — choice San Mateo location — good existing financing — trade for home — Priced low at $57,000.
8 UNITS—$100,000
Terrific building — almost new — ideal location.

FIRESIDE HOMES
AND INVESTMENTS
2067 El Camino, S.M. — FI 1-2929

109—REAL ESTATE WANTED

DUERR'LL DO IT!! Sell your home, apartment, duplex through FRED DUERR REALTORS, 100-A So. El Camino, GET ACTION! Call — DI 2-3547

CASH! CASH! CASH!
FOR YOUR PROPERTY
McCoy FI 5-7912; eves., EM 6-5159

NEED home walking distance to St. Greg's school. Priv. parties only. Home value not to exceed $22,000. Call FI 5-7847

96—MONEY TO LOAN

Pay Less Each Month
with a
HOMEOWNER'S LOAN

Interest only loans—or fully amortized loans that cover all costs in full.

AMOUNT	Repay monthly (Interest Only)	Repay monthly (Fully Amortized)
$ 500.00	5.96	16.39
1,000.00	10.87	29.92
2,000.00	20.74	57.10
3,000.00	30.61	84.27
4,000.00	40.48	111.44
5,000.00	50.35	138.61

Call TODAY! DIamond 2-6666

PACIFIC PLAN
407 SOUTH B STREET — SAN MATEO

5½ PER ANN. + $3 PER. MO. Chgs. in advance to $10,000. Home Consolidation Loans. $2000 pay $67.72 mo. for 3 yrs. No brokerage or pre-payment penalties. Fireside Thrift, 25th and El Camino. FI 5-5734

99—DEEDS OF TRUST

PRIVATE MONEY
For 2nd mortgage loans, made or purchased. Rates low. DA 5-4078

100—REAL ESTATE LOANS

NEED MONEY?
2nd Mortgage Loans
Made or bought. Low rates. Honesty, reliability. L. J. Vetter & Co., 220 3rd Ave., San Mateo. DI 3-3545

101—BUS. OPPORTUNITIES

PAINT STORES
☆ EXPANDING NATIONAL Manufacturer has select exclusive franchises available.
☆ AGGRESSIVE MERCHANDISING of stock for you.
☆ STOCK FINANCING is available on a long term basis to meet your needs.
Write P.O. Box 789, San Mateo.

WORKING partner with approximately $5000 to invest wanted by local automotive accessories outlet. Experience in retail sales mandatory. Write to Box 6832, San Mateo Times. Our employees know of this opportunity.

102—BUS. OPPORTUNITIES Wanted

Wanted, Food Concession
Hotel, club or first class restaurant. Nationally known club and catering manager. Have good following on Peninsula. Considered top man in buffets, catering, banquets and private parties. OX 7-3305

CERTIFIED PUBLIC ACCT.
Calif.-N. Y. Seeks partnership interest in small West Bay area practice. Write Box 6831, San Mateo Times.

107—INCOME PROPERTY and Investment

4 Family Apt.
This is a property for an investment minded purchaser. It is in excellent condition, ready to occupy and will make you a good home and a profitable income. The property is priced for quick sale at $39,750.
Park Manor Realty FI 5-8504

HAYWARD PARK
Duplex—2 bedrooms each, rented $120 each. Large rooms, good condition. Easy terms — trade for home. Asking $27,950.

FIRESIDE HOMES
& INVESTMENTS
2067 El Camino, San Mateo. FI 1-2929

OLDER three bedroom home. On large duplex lot. Can be rezoned for 4 apartments.

ANNE MARQUART
REALTOR
511 East 4th, S.M. DI 3-2724

San Jose for San Mateo
3 bedroom, 2 bath home. Evenings FI 5-7443

$38,750—4-UNIT apartment, 9 years old. Excel. cond. Close in location. DON BUSA, REALTORS. 239 So. B. St., S. M. DI 2-4306.

TO
BUY
SELL
OR
EXCHANGE
Phone DI 3-1831
TIMES
WANT ADS
PRODUCE
RESULTS

110—REAL ESTATE for Sale

"ABUNDANCE"
1374 Chestnut Street, San Carlos
We like this San Carlos home filled with pleasure, convenience, beauty. Close-in shopping, light cheerful kitchen with large breakfast area in addition to full size dining room. Outdoor lights, brick BBQ, covered lanai, plank flooring, all make this 2 bdrm., 2 car home our best buy. Easy finance. $20,500.
DON'T MISS SEEING THIS SUNDAY

BEST IN WEST
Two bedroom west-side location, Close in to Hillsdale area. 220 wiring. Weatherstripped. Insulated. Exceptional variety of fruit trees and landscaped. $2500 down—$18,900.

GROW & DOUGHTY
REAL ESTATE AND INSURANCE
312 Third Avenue, San Mateo DI 2-6636

SUPER! COLONIAL RANCH
SECLUDED CUL-DE-SAC
JUST COMPLETED! On a beautiful oak-studded lot. The decor makes this home a gay and happy place to live. Extra special family-den with fireplace and concealed bar for entertaining. Sliding glass doors to lanai-porch. Convenient all-electric kitchen and spacious breakfast area that opens to lanai. Service porch will hold all appliances. ½ bath—easy access for the children. Living room set apart—free from hard family activity, also separate full dining room. FOUR LARGE SIZE BEDROOMS and THREE COLORFUL BATHS. Priced at $51,850. Loan commitment is highest available. Key in our office.

DAVIS & CLIFTON
Realtors
49 Park Rd. — Burlingame — DI 4-1745

Julio V. Dougherty
REALTOR

SAN MATEO
Open Sunday 2-4—155 Sycamore.
Close-in beautiful San Mateo Park. Walk to school, shopping, train, buses. Early Calif. architecture. 3-bedrm., 2 baths, fam. room. Formal dining room. Lot 190x60. Reduced to sell. Price, $33,500.

HILLSBOROUGH
Modern Hillsborough home. 3-bedrm. with fam. rm. Excel. financing.

Complete privacy in this spacious home. 3-bedrm., 2½ baths, an outstanding value. $49,750.

1106 So. El Camino, San Mateo. FI 5-8528

What Do You Want?
√ Do you want comfort?
√ Do you want location?
√ Do you want terms?
√ Do you want price?
√ Do you want 3 bedrooms, 2 baths?
√ Do you want 2-car garage?
If you do, then Call FI 1-5651 now!!

Worthmore Realty
REALTORS
1662 PALM AVENUE
Opposite Palm Theater, S. M.

TWO STORY COLONIAL
Large, old family home in very good condition on large apartment zoned lot. 4 bedrooms will accomodate a large family. Can easily be remodelled into income property. $24,500.

MILLS ESTATES
Modern ranch home. 3 bedrms., 2½ baths, all elect. kitch. with built-in BBQ. Large living rm. W/W carpets. Sprinklers. A charming home at $42,950.

BURLINGAME REALTY CO.
1445 Burlingame Ave. DI 2-4301

$15,500
Pride of ownership is reflected in the many extra features installed and the care given this home. It has 5 attractive rooms, lovely garden with fruit trees, utility building for extra storage. Big shopping center and school nearby. FHA terms.

NO DOUBT ABOUT IT
Spaciousness and charm is the keynote of this home. Close-in west side location, handy to shopping, parochial and public schools, churches. It has 3 twin-size bedrooms, 2½ baths, sun deck. The family room has a lovely brick fireplace and barbecue. There is a large patio and a lovely brick fireplace and barbecue. There is a large patio and even more—a large summer house with fireplace and running water. Ideal for family living. Price $36,750.

HAMANN REALTY
1616 El Camino, S.M. FI 5-3521

WE HAVE THEM
$13,950—3 bedrm., duplex zoned lot, good condition. Close-in. Vacant.
$16,950—3 bedrm., perfect cond. San Mateo Village. Assume lge. GI loan.
$17,950—3 bedrms. in Sunnybrae. $14,750 FHA commitment. Hard to beat this one.
$22,950—Westside. 2 bedrm. plus den. 2 car garage and in apple pie order condition on 1/3 acre.
$24,950—4 bedrms., plus family room. Sharp and in exc. cond. Vacant.
$28,500—New 3 bedrms., fam. rm., 2 baths. W/side Belmont.
$29,950—Aragon beauty. 3 bedrms., 2 baths, clean as a new dime.
$50,000—4 bedrms., 2 baths, lge. lot, subdivide balance, build 3 more homes, check this one for investment.
$72,500—10 unit apt. house, gross $9600 per year. A good sound investment.
EXCLUSIVE WITH

LEE SWENSON Realty
420 E. 3rd Ave., S.M. DI 2-3206.

Money Matcher
3 Bedrms., 2 Baths Plus Family Room
Space, comfort and convenience for the growing family are offered by this one-floor home in a newer district. 3 bedrooms, 2 baths, family room, central heat, garbage disposal and other extras. Handy to schools, shops, local bus. Quiet street. Assume $12,200 GI or try $4000 down FHA. Price $20,850. Call—

FRED DUERR
Realtors—MLS Brokers
100-A S. El Camino Real
(Opp. Mills Hosp. San Mateo)
DI 2-3547 Day or Night

WANT ADS
PRODUCE
RESULTS

E X C L U S I V E

San Mateo Ranch—Vacant $19,950
Clean 2-bedroom home near Hillsdale shopping area, public and parochial schools and transportation. Separate dining room with adjoining patio. Corner lot gives freedom of living. Streamlines softened by rose covered trellises and gay shutters. You can move right in.

Close-In Hillsborough $52,500
Seclusion beyond a well-cared for hedge. Dignity and livability in large light rooms. A charming backdrop of Weeping Willows. 4 bedrooms each with its own bath in addition to ½-bath on lower level with outside entrance. Utility, storage and family room with indirect lighting, fireplace and wet bar below main living and at ground level. A good arrangement for the family with teenagers.

Coldwell, Banker & Co.
DI 2-4313 — 100 S. El Camino Real, San Mateo
San Mateo — Palo Alto — San Francisco — Oakland
Sacramento — Los Angeles — Beverly Hills — Phoenix, Ariz

FOX & CARSKADON
Realtors
30 years leaders In Peninsula Real Estate

CLOSE IN — S. M. PARK $45,000
Gracious 5 year old ranch in a marvelous close-in location—yet private and secluded. 3 big bedrooms—2 baths—large kitchen with 220 wiring—dishwasher and disposal—breakfast area. Separate dining room with sliding doors to relaxing sundeck with a terrific view of surrounding hills. Separate family room with used brick fireplace PLUS a large all purpose room. Neat landscaping—2 car garage.

DE LUXE RANCH WITH VIEW $54,500
Designed by Norwood Tichenor—this custom built home offers the most for modern day living. With a peaceful bay view—cul-de-sac location—½ acre ... Hillsborough. Three king-size bedrooms—2 de luxe baths. Extra large closet. Room arrangement gives you a choice of family room with fireplace or separate dining room according to your needs. Perfect poolsite. SEE THIS TODAY!

2000 El Camino, San Mateo
FI 5-5711

RANCH HOUSE
3 BEDROOMS
$16,500
Here is the cutest home in its price range in San Mateo. Redwood paneled living room with cheery fireplace. Dining room doubles as a family room, and kitchen has new formica counters. Near shopping and schools. Good financing available. Eves. Mr. Lett DI 4-4377.

SPARKLING CLEAN
2 BEDROOMS
$18,500
Every room a joy to behold with its fresh paint and sound construction. Large living room with bookcase, fireplace and interesting wood trim. Cheerful, separate dining room. Tile bath with stall shower. Bright kitchen and breakfast room. Central heat—hardwood floors—2-car garage. Excellent Value at $18,500.

BURLINGAME
DUPLEX, CLOSE IN
Each unit — one bedroom—living room—Large kitchen—Tiled bath. Laundry room—private garden. One unit has fireplace and wall to wall almost new wool carpets. This is a dandy, one-story home plus income. Each unit is so cheerful and tastefully decorated—move right in. Only 2 blocks to Burlingame Avenue. Must sell at once—Only $23,950. Eves. — DI 4-2101.

QUALITY—QUANTITY
AND ECONOMY
3 BEDROOMS
2¼ BATHS
Panelled All-Purpose Room
Situated on pretty side street in lower BAYWOOD. This fine home is just 11 years old. All large rooms, entry and hall ways. Sheltered level rear yard. So convenient to public and parochial schools. Owner wants immediate action hence new low price. Only $34,750.

William Wright & Co.
1432 Chapin Ave., Burl. DI 4-7146

$1300 DOWN
Very sharp 2-bedroom rancher. Close-in location. Large living room. Family size kitchen. Hardwood floors. 220 wiring. Separate utility room. Low payments. Full price, $12,950.

FIRESIDE HOMES
AND INVESTMENTS
2067 El Camino, S. M. FI 1-2929.

BY OWNER—$18,950
5 room large kitchen and nook. Patio, nr. school, transp., 220 W. 2 car gar. Open 1-4. 215 E. Poplar.

A—NORTH SAN MATEO CO

MILLBRAE

3 BDRM. PLUS
Large family's dream. In one of Millbrae Highlands' most desirable location. Reversed plan with most spectacular panoramic view, 3 spacious bedrooms, large living room, 2½ baths. Landscaped to a "T" plus large den with extra fireplace and ½ bath. Ideal for 4th bedroom or social hall, etc. Has $18,700 loan —6%. Assumable. Definitely one of Millbrae Highlands' outstanding homes at $33,250.

2 BEDROOM DE LUXE
Outstanding 2 bedroom home. Situated on quiet cul-de-sac location. Sheltered view lot, patio, fully landscaped. $20,500.

Tony Rossi—Realtor
297 El Camino, Millbrae. OX 7-4464

SAN BRUNO

$1000 Down or Less
Assume GI $13,500 Loan
$97 mo. including taxes. (Possible small 2nd loan available to buyer). 3 bdrm. modern. Central heat. Hardwood floors. 2 blocks to grade school.

OSBORNE
Realtor. Evenings JU 9-0262

IMAGINE yourself making money right and left by selling things you're through with. It's easy. Just call DI 3-1831 or EM 9-1791 for an ad-writer.

DISPLAY CLASSIFIED

AUGUST ASSOCIATES
Realtors

★ **HAPPINESS FOR SALE $26,950**
... in this lovely 3 bedroom home with many exquisite and quality features — Living room/dining room with cheery paneling and custom built fireplace mantel—louvered doors—costly W/W carpeting—lighted and carpeted closets. Kitchen w/stainless steel range w/double ovens and rotisserie + large breakfast area; costly lighting fixtures... exquisite decor throughout! BAMBOO-COVERED PATIO and minimum upkeep yard w/brick edged flower beds and tropical shurbs. VIEW, too! Come SEE!

★ **HILLSBOROUGH PERFECTION! $69,500**
Simply lovely! A circular driveway leads to this shake roof ultra-spacious dream ranch ... situated on ½ — acre of richly landscaped groups—close-in cul-de-sac lot in finest area of HILLSBOROUGH. Many de luxe features — QUALITY CONSTRUCT. THRUOUT! 3 charming bdrms., 3 large baths; built-in TV and Hi-Fi in den; exceedingly beautiful FAMILY ROOM (20x30-ft) w/terrazzo floor and huge fireplace overlooking SPARKLING POOL (heated and filtered), enchanting garden, CABANA and outdooor BBQ. Exquisite W/W carpeting and draperies, too! A gorgeous home w/character and distinction! May we show you?

BURLINGAME OFFICE — DI 4-2525
1466 Broadway, Burlingame

★ **DON'T SHILLY-SHALLY! ! $29,500**
Why wait so long that all the "super-sharp" lovelies are snatched up ... and you're left all "cooped up" in that same old house?? You'll thrill to this cul-de-sac ranch, Bohannon built, close to Hillsdale shops, schools and transportation. 3 bedrooms, 2 gleaming baths, elegant living room adjacent to dining room features and attractive fireplace and floor-to-ceiling windows. A fabulous COVERED PATIO and a secluded yard awaits the "outdoor lover"... graced by many fruit-bearing trees and pretty ivy-covered fence! De luxe kitchen ... cheery and bright. You'll treasure the BRAND NEW exquisite draperies in living/dining room. What a BONUS!! TRANSFER-STEAL! HURRY!

★ **LIVIN'S WONDERFUL!!! $34,950**
... in this luxurious 3 bedroom CUSTOM rancher, tucked behind an intriguing brick wall w/quaint gate lampost leading to COURTYARD ENTRY. Prestige San Mateo location. Visible thru. window walls and accessible from both living room and lush master bedroom suite is a "PREVIEW OF SPRING" ... compact garden, intimate yard and cozy patio. Mom will addore the sunny kitchen (birch cupboards, D/W-disp.); dine graciously in separate DINING ROOM; living room is highlighted by rich redwood beams and paneling; 2 baths. Dreamy redwood exterior (newly painted), Exceptional! Shown this week by OUR SALESMAN! Call!

SAN MATEO OFFICE — FI 5-5721
1200 El Camino Real, San Mateo

★ **STRIKE THREE!!! $32,500**
... this owner's OUT! Already transferred and moved out of this wonderful FAMILY home with 4 LARGE BEDROOMS, 2 baths, 2 car garage. Best San Carlos area. Custom built and Alice Beck designed ... you can imagine what charm it possesses! View balcony off gorgeous living room w/beamed ceilings; shiny all-electric kitchen; walk-in pantry; FAMILY ROOM w/BBQ fireplace; master bedroom has separate dressing area dn walk-in closets. Owner anxious—possible secondary financing. If you like "space" here it is combined with graciousness! Call TODAY!

★ **LOOKING FOR CHARM! $25,950**
this home radiates charm and personality! Has 3 bedrms., 2 shiny baths plus wonderful family room. Glamorous all electric kitchen. Beautifully landscaped with sprinklers front and rear. CONVENIENCE IS THE KEYNOTE ... close to shopping and only 1 block to school. Yours for charm and distinction. CALL NOW!

SAN CARLOS OFFICE — LY 7-7101
376 El Camino Real, San Carlos

B—CENTRAL SAN MATEO CO.

BELMONT

ON A HALF ACRE OF GROUND. Redwood and brick modern. 3 bedrooms, 2½ baths. In a heavenly rustic setting just a few blocks from Belmont depot. Circular driveway enters delightful garden. Hugh oaks, full bearing orange and lemon trees. Complete family orchard plus outstanding shrubbery. Impressive living room boasts unusual flagstone fireplace, paneled walls, picture windows framing miles of pleasant view. Dining room. Excellent "in-law" quarters. Attractive kitchen features G-E dishwasher, range and built-in oven. Adjoining inside service room. Charming garden patio views the bay. Atmosphere of seclusion and privacy. A better neighborhood. Pool site and play space for children. Owner will help finance. Price $32,750.
NORMAN MEYER, 1324 El Camino, Belmont. LY 3-7607

Opportunity for Alert
Husband in New York, family wants to join him—3 bdrm. plus family rm. with BBQ, large liv. rm., floor to ceil. brick fireplace, backs on work handy modern kitchen, 2 de luxe baths, 2 car gar., unfinished 4th bedrm. for growing family. See us for trade in plan. $25,950.

CARLMONT Realtors
342 El Camino Real, San Carlos.
Multiple Listing Service. LY 1-0777

TRY $3000 DOWN
Payments Less Than Rent
Immaculate 3 bdrm. ranch in Sterling Downs. New w/w carpets, beautifully landscaped lot. Owner leaving area. Make offer. $17,750. Evenings FI 1-4203.

San Mateo Associates
1424 El Camino, San Mateo FI 5-3503

FIRST STOP on your home-hunting list! 3 bdrms., 2 baths, 2 car garage just completed for a price you can afford. All elec. kitchen with ash cabinets. Split-level home with level driveway. See it now. $23,950.
COUNTRY CLUB REALTY
1910 Ralston Ave., Belmont. LY 3-7895

BY OWNER
$17,500. 3-bedrm., w/central forced air heat, W/W carpet, drapes, kitchen remodeled w/Tappan 400 elec. range, fully landscaped, fruit trees. Close to school, shops, trans. By appointment only. LY 1-4521.

NEW 4 BEDRM. with rumpus room. 2 fireplaces. Street level on extra large view lot. $27,950. It's a home that you will love to own. 2121 Coronet Blvd., Belmont. LY 1-3374 evenings

OPEN SUNDAY 1 to 5
Jumbo 3-bedroom home. Asking $15,750. 1100 Granada street.

WANT ADS
PRODUCE
RESULTS

A.V.R.
SAYS
VACATION'S ALMOST HERE
Now's the time to get settled in this 3 bedrm., 2 bath, 2 car garage gay and charming home. Then you and your family can enjoy the summer without the worry of getting the children settled for school in the fall. It's an ideal location and even if you don't get the opportunity to have a going away vacation it will be a vacation in the sunshine to live in this gracious home. $26,500.

A. V. R. Realty
1169 Broadway, Burlingame. DI 2-2073

OWNER OFFERING THIS ruggedly constructed lath and plastered home for sale as he is moving into a new home in the East Bay. Oversize living and dining room with real fireplace. 3 twin size bedrooms, kitchen has natural wood cabinets and eating area. Full tiled bathroom with separate stall shower. Thermostat controled heat, hardwood floors, weather-stripped. Frieze W/W carpeting in L/R, Dining and hall; nicely landscaped with blooming roses, evergreen and maple trees, perennial shrubs and lawn. VERY DESIRABLE FHA low interest $8500 loan can be assumed. Priced right at $16,250. RUPERT TAYLOR, REALTOR, 808 El Camino, Belmont. LY 3-7857

CLOSE-IN BEAUTY
Spacious custom ranch on wide frontage lot. Living-dining combination with view. ELECTRIC KITCHEN with birch cabinets, eating area. Dishmaster and plenty of counter space. Sheltered yard with custom built cabana, 3 twin-sized bedrooms, 2 full tiled baths. $6000 down. Full price, $31,950.

PANTANO REALTY
BELMONT'S LEADING OFFICE
Realtor—Multiple Listing Service
1056 El Camino, Belmont. LY 3-8216.

EXTREMELY SHARP
Three bedroom home on almost level lot in one of Belmont's loveliest wooded westside valleys just a few blocks from schools and shopping. Attractive living-dining combination with brick fireplace, compact kitchen, large 2 car garage with extra ¼ bath, lovely lanai covered patio, separate workshop. Priced to sell quickly at $20,750.

Belmont Associates
1900 Ralston Ave., Belmont. LY 3-2138

4 BEDRMS. 3-Bath, 2-Car, Rumpus Rm., Dishwasher, disposal, large level lot. Close to schools in Beautiful Belmont Hills. $28,500. Landscaped, pine and oak trees. DON ANDERSON, "The DA." 540 El Camino, San Carlos. LY 1-0731.

$16,500
3 bedrm. brick front home in Sterling Downs. Many extras. LY 3-3905

BURLINGAME

TOWN & COUNTRY
Glang Realtors / Constantino Leaders in Real Estate
ADELINE OFFICE—DI 4-5701 / MILLS ESTATE OFFICE—OX 7-3085

BURLINGABLES
Step Saving Kitchen
3 bedrooms, separate dining room, leads to lovely cabana and guest cottage. See it today. You'll love it! Price reduced to $22,250.
Evenings, Mrs. Warner, DI 3-5783
1501 El Camino—Near Ray Park

OWNER
TRANSFERRED
QUICK CLOSING
You may assume a $19,500 FHA loan and move right in—6 room ranch home. 3 bedrooms and 2 baths. Reverse plan with living and dining rooms opening onto brick patio. Dishwasher and disposal. Natural wood cabinets in modern kitchen. Evenings, John Graham, OX 7-2874.
1855 El Camino, Burlingame Plaza

BURLINGAME
DUPLEX—CLOSE IN
Each unit—one bedroom, living room, large kitchen, tiled bath. Laundry room, private garden. One unit has fireplace and wall to wall almost new wool carpets. This is a dandy, one story home plus income. Each unit is so cheerful and tastefully decorated. Move right in. Only 2 blocks to Burlingame avenue. Must sell at once—only $23,950. Eves., DI 4-2101

William Wright & Co.
1432 Chapin Ave., Burl. DI 4-7146

Custom Built New Home
$31,950
3 bedroom, 2 bath, family room. Built-in all electric kitchen. Ash cabinets, formica top. Double fireplace, cedar lined closets. Plenty of expansion potential for 1 or 2 rooms. BIG garage. LARGE lot; QUIET cul-de-sac street. Submit terms or your home in trade. No. 3 El Quanito Way (off Canyon and Summit Dr.)

DELCON
1720 Marco Polo Way, Burlingame OX 7-5577 Eve. FI 1-1069

MOVE RIGHT IN
Fully furn. Lovely 3 bedrm. home. Full din. rm., extra lge. kitchen. Service porch, 1½ baths, detached garage, deep landscaped lot. Nice close-in Burlingame location. A real bargain. Everything goes for $17,500. See it today.

BROADWAY REALTY
1134 Broadway, Burlingame DI 4-1823. Eves. DI 3-6822

BURLINGAME HILLS—16x32 Pool Ranch style. 7 yr. old custom built on wooded ¾ acre. 3 bdrms., 3 baths, 3-car garage. Plank floors. Covered patio with BBQ, cabinets and sink. $44,500. Excellent financing. Call Owner. DI 4-4409.

BURLINGABLES—2 bedrms., sep. din., W/W carpet, drapes every room, built-in bookcases, lge. patio, BBQ. Enclosed back yard, fruit trees, large storage house. 4½% G.I. loan; $21,500. DI 2-2914 morns., and after 3.

LUXURY HOME plus INCOME. Unusually large new Duplex. 3 bedrooms, 2 baths: 2-bdrm., 1½ baths. Ea. unit with Family Rm. Private patio. Exc. Burl. location. $55,000. Owner. DI 2-0904 eves., weekends.

TIMES' ACTION ADS GET RESULTS. DI 3-1831 for an ad-taker.

HILLSBOROUGH

IT'S A DOLL
A Sweet Little Home in the Hills
(HILLSBOROUGH THAT IS)
This is the lowest priced modern ranch home in Hillsborough—1035 Parrott Drive. Open Sunday for Inspection 1-5 p.m.

A small Hillsborough modern view home. Occupancy in June. Three bedrooms. Electric kitchen. Radiant heat. Scandia fireplace. Cozy patio. Superb landscaping. Secluded and sheltered. Plan for expansion included in the price of $36,950. Phone DI 4-2189.

WILLIAM CONNELLY COMPANY
63 EAST FOURTH AVENUE

SUMMIT OAKS, HILLSBOROUGH
New custom ranch by owner-builder. 2930 Summit drive. 3 bdrms., 2½ baths, family room with fireplace and bar; deck across back of home with beaut. oak trees across rear of property; ½-acre near level lot. $45,500

Ten ½-acre beautiful building sites. With oak trees on property. Will build to suit.

SUMMIT CONSTRUCTION COMPANY
DI 4-0782

OPEN 1-5 — 860 HAYNE ROAD. New home of distinction in central Hillsborough setting. Heavenly Redwood and Pine. Luxurious and convenient.
PARKER THOMPSON PROPERTIES
Realtors — DI 2-5251

SAN MATEO

Waiting for a Family
1310 CLAUDIA
3 bdrm., 2 bath. W/W carpet. All gas kitchen. Large GI loan. FIRST TIME offered at NEW LOW PRICE.

Big 'L' Realty
PL 6-9131

$3500 DOWN
Open For Inspection
WEST OF EL CAMINO
529 FORDHAM ROAD
By owner — 3 bedrooms, 2 baths, daylight basement. Tile roof. 2 car garage. Lawns sprinklered and professionally landscaped. Close to schools, shopping, city bus. $33,950. Excellent financing available. DI 2-1073

SAN MATEO PARK
BY OWNER
Inspect this choice 4-bedroom, 3-bath, home, including family rm., sep breakfast rm., laundry rm. Large yard, sep. patio, beautifully modernized and landscaped. W/W carpets, drapes included. Deal direct with owner. DI 4-0900

Enchanting Ranch Home
Spacious living rm., sliding doors give charming view, dble. fireplace generous family rm., ash paneled, BBQ, lge. all-elec. kitchen, ash cabinets, 3 bdrms., 2 baths. Incl. drapes. $35,900. By owner, 766-26th Avenue. FI 5-3923.

SAN MATEO

TRY $2600 DOWN
$113 mo. Clean, 3 bedrm. Sheltered patio, two blocks to everything. Hurry! Call—

ANNE MARQUART
REALTOR
511 E. 4th Ave., S.M., DI 3-2724

SAN MATEO PARK
4 bdrms., 2½ baths. Spacious, nicely decorated. New de luxe kitchen. $37,500.

HOWAY AGENCIES
100 Benjamin Franklin Court, S.M. DI 3-3674

EICHLER HIGHLANDS, cul-de-sac, 5½% on $17,000, 3 bedrms., 2 baths, fenced, $24,000 incl. draperies, washer, dryer. 2083 Ticonderoga. FI 5-7524.

NEAR Serra High. Conv. trans., shops. Lge. 2-bedrm. ranch-style, sep. din. rm. Foam padded carpets, drapes. $19,500. Owner. FI 5-9259.

$16,950. LARGE 3-bdrm. By Owner. 1 blk. to S.M., Golf Course. Lovely covered patio. $14,750. FHA if desired. DI 3-9081. WORTH SEEING!

BY OWNER—Sharp 3-bedrm. Ranch. 12x36-ft. covered patio. Assume $11,500 loan at $97 per mo. Full price $14,250. FI 5-8043.

BY OWNER—3 bedrm., good FHA financing may be assumed. Very good location. $16,750. LY 3-0483 evenings

EXECUTIVE VIEW HOME—OWNER 4-Bedrm., 2-Bath, Built in electric kitchen. Fam. rm.—Select area. $34,500. Assume $22,500 ln. FI 1-7563

BAYWOOD PLAZA—4 bedrooms, 2 bath, decorated in and out. W/W carpet and drapes. Patio. G.I. loan. $28,500. Mr. Lyle, TU 5-2233 DI 3-5133

GRAY shingled ranch. 2 bedrm., lge. patio. BBQ, drapes, stove, dishwasher, 1 blk. to Macy's, train, school. 108 Poinsettia Ave. FI 5-1133

2032 TRINITY Street, Fiesta Gardens —By owner, 4½% GI loan. Pool privileges. W/W's. Large kitchen, 3 bedrooms, 2 baths. FI 1-4421.

THE prettiest 3-bedrm. house with the prettiest view—West side San Mateo. Immed. Occup. Assume 4% GI Loan. FI 1-3635—shown by appt

OWNER leaving state. 2 bdrms., lge. lot, shade trees. BBQ. Patio. By owner. DI 4-1864. Near Shoreview Shops. $14,750.

Classified Ads Bring Quick Results

Family Happiness
Close-in San Mateo Park
46-ft. pool in a garden setting combined with outdoor living supreme, including large recreation room. A delightful family home recently redecorated and modernized with breakfast area overlooking the pool through blue glass; dishwasher, disposal in the country kitchen. Living room, den-dining room pretty as can be, could be six bedrooms, some small and may be used as bedrooms or as suites. An interesting home, loaded with charm—$42,500.

Cockcroft & Co.
Realtors—MLS—Burlingame
1310 Howard Ave. DI 4-1778

FIESTA
Gardens home with built-in BBQ in rumpus room, plus 3 bedrooms, 2 baths, 2 car garage. Includes all built-ins, drapes and w/w carpeting throughout. Nicely landscaped corner home. Swimming pool and tennis court privileges. You just can't compare this beautiful ranch home at $24,950.

DON BUSA
REALTORS - MLS
239 So. B. St., S.M. DI 2-4306

A BIT OF CARMEL,
$29,500
This marvelous property in W/side Hillsdale will thrill you with its interesting captivating allure. Its raised hearth, paneled living room area and picture window coupled with the utmost of privacy makes it a home worthy of the most discriminating taste. 3 lovely bedrooms, a covered patio, BBQ and workshop area completes this attractive offering. Must see to appreciate. Easy to finance.

Clark Agency
REALTOR—BROKER—MLS
1110 So. El Camino Real. FI 1-1000

ARAGON
De luxe California Colonial in spotless condition—2 twin-sized bedrooms and small den. Central hall plan with large separate living and dining rooms. Extra nice kitchen with dishwasher. Grounds are nicely maintained, with two large oak trees. Included in the price is almost new W/W carpeting and living room drapes, $27,500.

Rochex&Rochex
A HALF CENTURY OF SERVICE
106 El Camino Real, San Mateo
Phone DI 3-3653
(Opposite Mills Hospital)

RANCH HOUSE
3 BEDROOMS
$16,500
Here is the cutest home in its price range in San Mateo. Redwood paneled living room with cheery fireplace. Dining room doubles as a family room, and kitchen has new formica counters. Near shopping and schools. Good financing available. Eves. Mrs. Lett. DI 4-4277

William Wright & Co.
1432 Chapin Ave., Burl. DI 4-7146

SPACIOUS
Three bedrm. home in North Shoreview. Large family kitchen, lovely living room with fireplace and oak plank floors. Near schools and shopping. Price $15,950.

Nelson Realty
REALTORS—M.L.S.
610 SOUTH NORFOLK
SHOREVIEW CENTER
DI 4-7654 Eves. FI 1-6251

19TH AVE. PARK
$22,950
3 bdrms., 2 baths, 2 car garage, family room and all electric kitchen. Fine executive type neighborhood, close to every convenience. This home has been exceptionally well maintained. Attractively landscaped and fenced for complete privacy. $14,600. 4½% GI loan can be assumed by anyone. Please phone for appointment. HARLAN, REALTOR, 529 3rd., San Mateo. DI 4-6393

ASSUME BIG GI LOAN
TRY $3950 DOWN—SAN MATEO
3 bedrooms, 2 baths. Large family room, electric kitchen, 2 car garage. Nice level lot. Owner transferred. Only $24,450.

RUSSELL
Realtors—Multiple Listing—Insurors
"Buy or Sell—It's Russell"
1465 Burlingame Ave., Burl.
DI 4-2558, 4-2549, 4-0275, 4-2540
Eves. DI 4-6874

"CUTE AS A BUTTON"
Two bedroom home on a corner lot. Charming appearance . . . secluded back yard . . . new roof . . . low taxes. The house is bright as a new penny and the owner is asking just $14,750.

EDWARD WRIGHT
AGENCIES REALTORS
1201 Howard, Burlingame—DI 4-5774

THE POINT OF VIEW IS FANTASTIC
West-side 2 twin bedrm., 1 bath, on main floor; fam. rm., bedrm., bath and kitchenette on lower floor; 2 car garage. Ideal for large family. Owner wants offer. Ideal financing—$27,750. Evenings, call FI 1-4203.

San Mateo Associates
1424 So. El Camino, S.M. FI 5-3503

A Lovely Ranch Home
The lowest priced home in this fine area. Excellent condition. 3 bedrms., 2 baths, 2 car garage. Near schools, shopping and pool. It has charm. A real buy at $21,250. Evenings call Mr. Noble, FI 5-8691.

Patterson Co.-Realtors
2700 El Camino. San Mateo
FI 5-3546.
"Plenty Parking Area"

CLOSE TO HILLSDALE
Just listed. 3 BRs., 2 baths, 2 car garage, full basement. Now redecorated. Carpets and drapes included at $27,650. Eves. call FI 1-3294.

Patterson Co. - Realtors
2700 El Camino, San Mateo
M.L.S.—FI 5-3546
"Plenty Parking Area"

WATTABUY
Beautiful nine-year-old, 3-bedroom rancher—Lathe and plaster. Large rooms. Mahogany woodwork. Separate D/R. Utility room. 220 wiring. W/S and insulated. Lovely yard with huge patio and fruit trees TRADE. Asking only $16,250.

FIRESIDE HOMES
& INVESTMENTS
2067 El Camino, San Mateo. FI 1-2929

HERE'S A
corner ranch home offering 3 bedrms., 1 bath, recr. rm., 2 car gar., all for just $23,500. Phone to see.

Realty Associates, Ltd.
1408 Chapin Ave., Burl. DI 2-5271.

RANCH-STYLE 4-BEDROOM, 2-bath, W/W carpet, drapes, elec. range. CORNER LOT! Landscaped. Patio. Baywood Plaza Area. Prin. only. Excel. financing. $27,500. FI 1-4608.

BY OWNER—Fiesta Gardens—2032 TRINITY ST., 4½% GI loan. Pool privileges. W/W's. Lge. kitchen. 3 bdrms., 2 baths. FI 1-4421.

PARKSIDE—by owner. Mod. ranch, 3 bdrms., 2 bath, 2 car gar. Assume 4½% loan. Must see to apprec. By appt. 1647 Roberta drive. FI 1-1598

CLOSE to Hillsdale. Lge. clean 3 bedrm., w/w carpets, drapes, patio, lanai, landscaped. $19,750. FI 5-5829. No B Otay, San Mateo.

Los Prados
SAN MATEO'S
EXCLUSIVE
$15,000,000
COMMUNITY
LOCATED ON THE MARINA LAGOON
Custom styled quality, 3 and 4 bedroom homes. Priced to meet your family budget.
Features that make Los Prados outstanding:
√ Spacious bedrooms
√ Hotpoint elec. kitch.
√ Dishwashers
√ 2 baths
√ Clever fireplaces
√ Lots of closet space
√ Sliding glass doors
√ Heavy shake roofs
Priced From
$21,400
DOWN PAYMENTS AS LOW AS $2400
(plus costs)
FHA AND CONVENTIONAL TERMS
BEVERLY SALES AND MANAGEMENT
Models Open Daily
2887 SOUTH NORFOLK
AT EAST HILLSDALE BLVD.
SAN MATEO, CALIFORNIA
FIRESIDE 1-6551

SO MUCH FOR SO LITTLE
$18,950. . . So much charm and livability is expressed is this delightful 3 BEDRM., 2 CAR GAR. SPARKLING rancher. . . just a skip and a hop to grammer school and close to super shopping center. Lovely living room is accented by a mahogany mantel fireplace. Cheerful handy formica top kitchen with Crossley cabinets. You own little private park to enjoy warm summer days. See this today!

VILLAGE BROKER
341
E. Hillsdale Blvd.
San Mateo FI 5-4839

PARKSIDE
$17,750—SNUG N' COZY! Modern 3 bedrooms, 2 baths; corner fire place w/raised hearth; rumpus room. Beams! Patio!

$19,750—DELIGHTFUL! Open-plan contemporary. Three bedrms., 2 baths, mahogany paneled walls and beamed ceilings. Lge. dining area. Sun-flooded patio + enclosed COURTYARD ENTRY. Assume 4½% loan! A-1 shape!

$19,950—CALIFORNIA WESTERN! Large paved patio area, wagon wheel fence and cacti planter beds. 3 bedrooms, 2 baths. Central heat. Near school.

August Associates
Realtors—MLS
1884 S. Norfolk (Parkside Plaza)
San Mateo—FI 5-5729

SPECIAL
FHA RESALE
Investors Attention! 3 bedroom ranch home, 9 years old, now rented for $125 per month. Assume large FHA loan. Buy it to live in, buy it to rent. Either way you have a winner at $15,250.

DON BUSA
REALTORS, MLS
239 So. B St., S.M. DI 2-4306

CHOICE COLONIAL
With louvered shutters and a charming garden—it's one of the finer residences in Aragon. The DEN (with its attractive corner fireplace) opens to the garden. There is a large separate dining room and a breakfast room, too. Both bedrooms are sizable. Excellent "reverse" floor plan for easy living. Only $26,950. Exclusive.

ROSS PROPERTIES
29 Third Ave., San Mateo. DI 4-0071

HILLSDALE MANOR
HOLLAND ST., NEAR 19TH AVE.
HILLSDALE
Reverse plan 3 bedrm., 2 bath home, built-in kitchen, G-E dishwasher, garbage disposal. Fireplace, h/wood floors, w/w carpets, in liv., din area, hall. Central heat, weatherstripped, insulated. 2 car attached garage. Fenced yard. Close to schools, shopping. PRICED RIGHT $19,950. 4½% GI LOAN MAY BE ASSUMED. OWNER WILL HELP FINANCE. RENT PAYMENTS. KIRCHOFF REALTY FI 5-3343

BUY OR TRADE
5-year-old ranch style home; 3 large bedrooms, 2-car garage. Family kitchen, D.R. Plank hardwood floors, central heat. Assume $15,800 G.I. loan—payments $105.55 includes all, $3050 down. Trade for smaller Peninsula home.

FIRESIDE HOMES
AND INVESTMENTS
2067 El Camino, S. M. FI 1-2929.

CAL-VETS
Use your low interest rate loan now on this lovely 3 bedrm. home. Nice yard, secluded street, good condition. Only $14,500.

BARNEY RITTER
2226 S. El Camino, S.M.
Phone FI 1-3661, 'til 8.

EXCLUSIVE
EL CERRITO MANOR
5 minute walk downtown San Mateo. 4 bedrooms, 3 bath house. Separate dining room, newly decorated, drapes and wall to wall carpeting included. Beautiful garden, secluded and quiet. $52,500. DI 3-5133 or TUxedo 5-2233

SPREADING OAKS
In the country like back yard are only part of the charm of this well cared for expandable 3-bedroom, 2-car garage rancher. Close to schools on the Westside. $20,950. Call — GORHAM REALTY, LY 1-2656, FI 5-2456 after 6 p.m. for appointment to inspect.

$15,950. 3 bedrooms, 2-car gar., big kitchen. Newly painted outside—Will redecorate inside to suit. Terms and price flexible.
GORHAM REALTY
LY 1-2656, FI 5-2456 after 6 p.m.

LOW, LOW monthly payments
Sunnyhills

An FHA National Housing Act, Title II
Section 213 Program

FROM $87 — 4½% INTEREST LOAN

Complete Monthly Payments

2 Bedrooms, 1 Bath .....only $87 per mo.
3 Bedrooms, 2 Baths .....only $92 per mo.
3 Bedrooms, 2 Baths, Family Rm.....only $96 per mo.

Directions: Take Bayshore Freeway south to Nimitz Freeway. Turn left onto Nimitz Freeway to Milpitas turnoff. In Milpitas turn left on Main Street two miles to SUNNYHILLS.

Stone & Shulte, Inc.

Open 'til Dark — Phone: AM 2-0987

NOW OPEN FOR YOUR ADMIRATION
The Meadows

Exclusive
Features never before offered to home buyers!

Priced from $19,650

CONVENTIONAL — CAL VET

Directions: Bayshore to First Street, San Jose. Turn right on First Street to West Santa Clara. Turn right on West Santa Clara to Vine Street directly across from the DeAnza Hotel, turn left on Vine to Almaden Rd. Almaden to Foxworthy, turn right on Foxworthy to Jarvis and there you are. AN 4-5611.

Inland Empire Developers, Inc.

GREAT OAKS

On the Site of the famous Edenvale Farm

$17,700

3 and 4 Bedrooms
2 Baths, Family Room
IMMEDIATE OCCUPANCY

Minimum Down
Payment As Low As $94

5 Furnished Models

Open 9 A.M. to 9 P.M.

DIRECTIONS: Bayshore to Ford Road turn off, which is practically opposite I.B.M. Right one mile to Route 101.

Stone & Shulte presents
SEVEN TREES

YOUR BEST BUY

The four-bedroom, two-bath, family room home sells for only $14,750, but if your space requirements are less, you can have a home of your own, three bedrooms, one bath, for only $12,950, or there's a three-bedroom, two-bath, family room home at $13,950.

GI — FHA — CAL VET

Directions: Take Bayshore Freeway south to First Street in San Jose. Turn right and continue south on First Street to 1½ miles past Fairgrounds to Monterey Highway and Senter Road.

Phone CY 8-0777

$499 DOWN TO ANYONE

NOTHING DOWN TO VETERANS
MISSION CITY OF SANTA CLARA
BONNIE BRAE

3 and 4 Bedrooms — 2 Baths

—— Featuring ——

- Knotty Cedar Kitchen Cabinets
- Built-in Range, Oven, Disposal
- Old-Fashioned Used Brick Fireplace
- Separate Bathroom Heaters
- Beamed Ceiling Family Room
- Golden Oak Hardwood Floors
- Sliding Glass Patio Doors
- Rear Fencing—Front Lawns

PRICED FROM $16,500

Another Fine DUC-ELLIOT Development

DIRECTIONS: Take Bayshore Freeway south to Lawrence Station Road. Turn right on Lawrence Station Road to Reed. Turn left on Reed and follow the signs to beautiful Bonnie Brae.

PHONE CH 8-7727

LIVE HAPPIER IN SANTA CLARA VALLEY

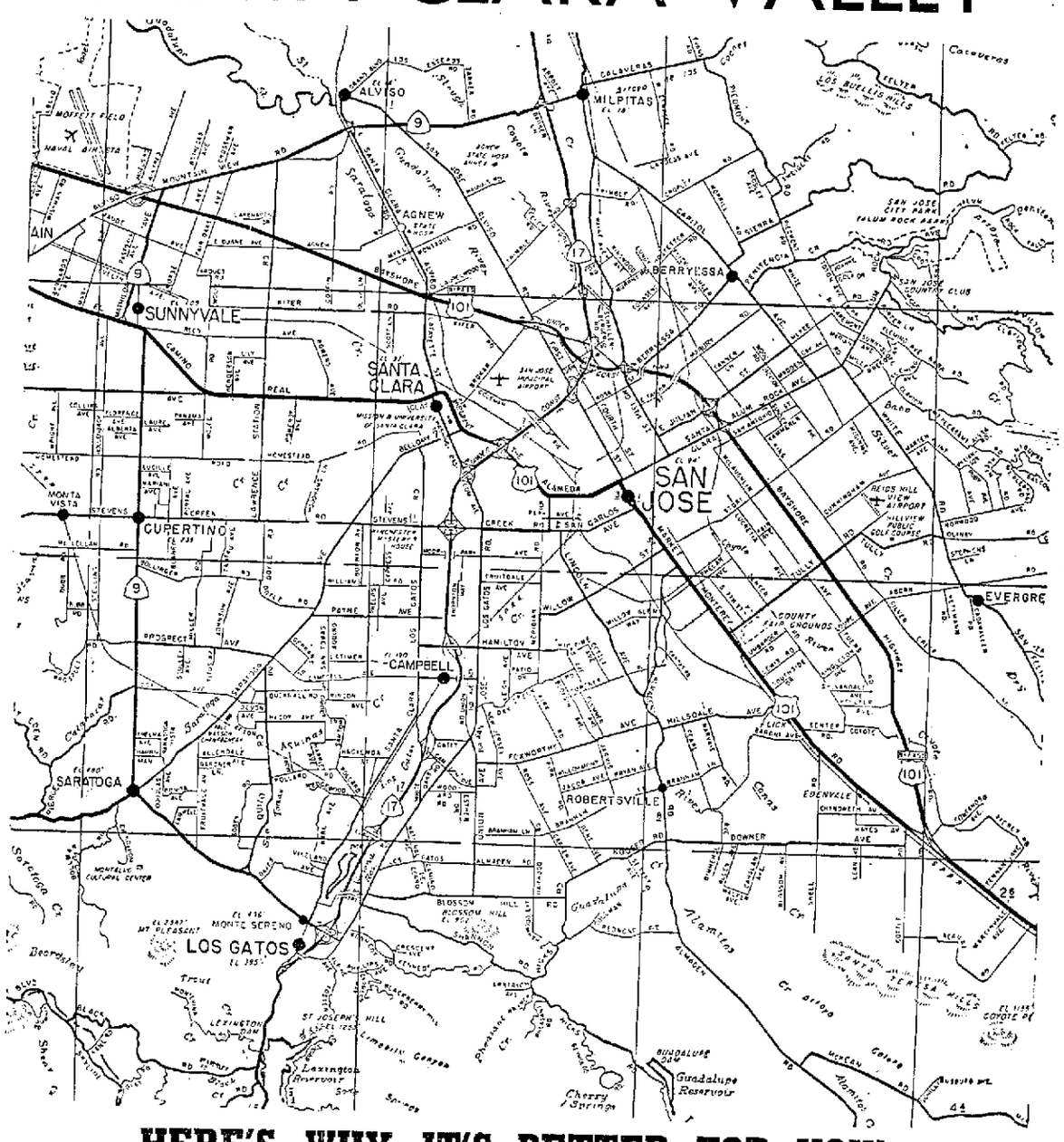

HERE'S WHY IT'S BETTER FOR YOU!

THE PRICE IS SO LOW...

Naturally, since there is still unused land in the Valley, land costs have not yet sky-rocketed as they have in San Mateo. Another point in your favor is the large inventory of ready-for-occupancy homes... making it a buyers' market. Homeowners in San Mateo County can sell their present homes, buy one just as big in the Valley, and have thousands of dollars in cash left over to invest!

THE CLIMATE IS SO MILD...

Warm, sunny days and cool but calm nights, that's the climate in beautiful Santa Clara Valley. Far enough from Bay and ocean to be out of the windy and fog belts . . . all new homes have central heating systems for perfect comfort, though it isn't needed often! Out away from the dirt and noise of the city . . . where you breathe clean country air always.

CLOSE TO SCHOOLS, SHOPS . . .

Almost all new homes are close to schools of all grades . . . new modern schools that have been built in the past few years. Glittering new shopping centers dot the Valley, one is within walking distance of most subdivisions. Broad new highways are being built to speed you to any point on the Peninsula.

WHY YOU SHOULD BUY NOW . . .

Now is the time . . . Labor costs, material costs, and land costs are skyrocketing every year. The cost of construction goes up about 10% every year. San Jose is growing faster than any other city in the country. Now, before prices take another swerve upward, is your best opportunity. The big inventory of houses puts you in the driver's seat.

AND JUST THINK . . . A BRAND NEW HOME

A new home . . . with all the conveniences you've always dreamed about. Built-in ranges, ovens, dishwashers, disposals; hardwood floors, old-fashioned brick fireplaces; family rooms, outdoor patios; new aluminum window frames, and many, many more de luxe features, depending of course on the price of the home you choose. Why not move up today!

Stone & Shulte presents
CINNABAR

WESTERN LIVING

The very long backyards with their complete redeow fencing give the much desired privacy to the three and four bedroom homes at CINNABAR. Efficient under floor heating and eight foot doors assure your year 'round comfort.

from $15,250

Including Fireplace, Built-in Range, Oven and Char-broil

Directions: Take Bayshore Freeway south to Highway 9. Turn right on Highway 9 to Stevens Creek Rd. Turn left on Stevens Creek Rd. to San Jose-Los Gatos Rd. Turn right on San Jose-Los Gatos Rd. to Camden Road. Turn left on Camden Road to Gladstone Ave.

GI — FHA — CAL VET

Phone AN 5-7454

OVERLOOKING BLUE HILLS OF SARATOGA
Last of G.I. Loans!

Santa Clara Valley's Only Executive Homes With

No Down Payment
FULL G.I. LOANS

Custom style 3 and 4 bedroom homes near Blue Hills of Saratoga. Over 2000 sq. ft. of living space in split-level; on 7500 sq. ft. lot; INCLUDES family, rumpus rooms, 2 and 2½ baths, central entries, brick fireplaces, wallpaper, beamed ceilings, ceramic tile, built-in range, oven, disposer. Priced from $22,950—$24,950. Nothing down to Vets, 30-yr. GI and FHA terms. Trade-in, get CASH for equity.

$450 MOVE IN COST

Immediate Occupancy

Country Life

Directions: Take Bayshore Freeway south to Highway 9. Turn right on Highway 9 to Stevens Creek Road. Turn left on Stevens Creek to Blaney Ave. Turn right on Blaney to furnished models. Phone ALpine 2-9131.

FAMOUS PERMA-BILT HOMES

Stone & Shulte presents
SUN and SHADOW

CUSTOM HOMES WITH 75-FT. FRONTAGE

Lovely, long, low homes in the gracious modern manner. Wide, wide lots completely fenced in back and beautifully landscaped in front. The much favored Los Gatos area that gives the quiet seclusion of the suburbs with schools, churches and shopping areas near by.

Easy Access to Route 5 Freeway

from $18,250

including Fireplace, Built-in Range, Oven and Disposal

GI — FHA — CAL VET LOANS

Directions: Take Bayshore Freeway south to Highway 9. Turn right on Highway 9 to Stevens Creek Road. Turn left on Stevens Creek Rd. to San Jose-Los Gatos Rd. Turn right on San Jose-LosGatos Rd. to Woodard Ave. Turn left on Woodard Ave.

Phone LS 7-0574

VETS and NON-VETS

$99

Closing Costs
Buys San Jose's Best New Homes
For Family Living

Nothing Down Vets, Non-Vets

Priced From $14,950

30-Year G.I., FHA
25-yr. Conventional Terms

SUN VALLEY

Choose from 14 different exteriors, 6 floor plans, with 3 bedrooms, 2 baths, big rumpus rooms and large kitchen and dining areas. Everything included: hardwood floors, colored bath fixtures, front lawns planted, up to 1400 sq. ft. of living space.

Directions: Take Bayshore Freeway south to McKee Rd. overpass. Go East on McKee to White Rd. and Model Homes. Phone CLayburn 1-2203.

FAMOUS PERMA-BILT HOMES

Stone & Shulte presents
HOLLAND HILLS

SUBURBAN LUXURY

There's room for everyone in the big separate family rooms with their spacious dining area. Sliding aluminum glass doors open out to a paved patio and bring the outdoors indoors every day of the year.

from $18,650

Includes Fireplace, Built-in Range, Oven and Disposal

GI — FHA — CAL VET — CONVENTIONAL

Directions: Take Bayshore Freeway south to Highway 9. Turn right on Highway 9 to Stevens Creek Rd. Turn left on Stevens Creek Road to San Jose-Los Gatos Road. Turn right on San Jose-Los Gatos Road to Blossom Hill Road. Turn left on Blossom Hill Road.

Phone AN 9-9013

OLD ADOBE ROAD

Old Spanish Rancho . . . NOW the quiet—peaceful—secluded setting for 37 choice ¼ and ½ acre sites.

Winding entry thru Oak-studded lots. First quality construction custom-built 3 and 4 bedroom homes.

Stone and post adobe construction—family rooms—built-in kitchens and bars.

$32,500 to $45,000

It's DIFFERENT

Choice Los Gatos Area — Best Builders

Directions: Take Bayshore Freeway south to Lawrence Station Road. Turn right on Lawrence Station to Stevens Creek Road. Turn right on Stevens Creek to Saratoga Ave. Turn right on Saratoga Ave. to Quito Road. Turn left on Quito Road to Pollard.

WAYNE COUCH CO.

AL 2-6640 — Eves. DA 2-8245

Leep Construction Corporation Presents . . .
SARA DELL

—— Featuring ——

FABULOUS FLORIDA ROOM and SUNKEN LIVING ROOM

$20,950 to $22,500

VA — FHA — Cal Vet — Conventional Financing

Fiberglas insulated ceilings and walls — Completely weatherstripped doors and windows — Massive double-faced fireplace — natural ash cabinets — General Electric built-in range, oven, dishwasher and disposal — Ceramic tile baths — Perimeter heating — Cedar shingle roofs.

DIRECTIONS: Take Bayshore Freeway south to Highway 9. Turn right on Highway 9 to Prospect Road. Turn left on Prospect Road and follow the signs to beautiful Sara Dell.

Phone ALpine 2-7762

PREVIEW OPENING
Of Our Second Unit . . .
Lindvale Park

3 and 4 Bedrooms . . . 2 Baths

- Silent Switches
- Fenced lots
- Front lawns
- 40-gallon glass lined water heaters
- All street work in and paid for
- Aluminum door to patio
- Oak Floors
- Cedar shingle roofs
- Brick and rustic exteriors
- Central forced air heat

PLUS THE FAMOUS Lindsay LIFETIME Kitchens are MORE spacious, MORE convenient MORE efficient . . . especially designed to give you MORE leisure time! Completely equipped with G-E appliances.

from $18,500

No Down to Vets — Minimum Down FHA
30-YEAR FHA LOANS

Directions: Take Bayshore Freeway south to Highway 9. Turn right on Highway 9 to Homestead Road. Turn left on Homestead Road and follow our signs.

Lindsay LIFETIME Homes
CHerry 5-2821
FURNISHED MODELS OPEN DAILY 'TIL 8 P.M.

Stone & Shulte presents
PRIMROSE LANE

THE UTMOST IN FINE HOMES

There's an exciting new beauty in the interiors that is a departure from today's average home. From the tiled entry way, to the patio doors in the master bedroom, the feeling of luxury prevails.

from $20,000

see the man in the "Royal Blue Coat" for financing terms

Directions: Take Bayshore Freeway south to Highway 9. Turn right on Highway 9 to Stevens Creek Road. Turn left on Stevens Creek Road to Saratoga Ave. Turn right on Saratoga Ave to Williams. Turn left on Williams Road.

Phone CH 9-2893

110 — REAL ESTATE for Sale

B—CENTRAL SAN MATEO CO.

SAN MATEO

"Lancer has the Answer"

✓ NEW LISTING

Sharp 3-bedroom conventional San Mateo Village Ranch house in tip top condition . . . Owner transferred and wants deal . . . should take FHA for $14,300 and owner will pay points for FHA loan. . . Inspect this today . . . Asking $17,450.

Lancer Realty Co.

2440 El Camino, San Mateo
FI 5-4858

SO MUCH PRIVACY

$18,750 . . . This lovely 2 BEDRM. MODERN WEST-SIDE home reflects happy indoor and outdoor living. IMMACULATE and spacious throughout. Mom will delight in the good-size sparkling yellow kitchen plus breakfast nook. Living-dining room overlook a lovely SECLUDED PATIO and garden shaded by whispering pines. Central heat. Close-in San Mateo location. TOP BUY on today's market!

Bel-Mateo Realty

2 East Hillsdale Blvd., San Mateo—FI 1-2658
(East of Hillsdale Shopping Center)

TRANSFER — Value! Hillsdale!.....$25,500

On a delightfully serene cul-de-sac—wonderfully located for growing children next to excellent public park with tennis court—here's a FINE-LOOKING westside home with 3 bedrooms, 2 baths, plus knotty pine den or 4th bedroom! Lovely views of rear garden may be enjoyed from sunken ENCLOSED LANAI (with glass wall, knotty pine paneling, beam ceilings . . . radiating restful charm.) Includes patio, badminton courts, shade trees. Abundant privacy; nice landscaping. 1 block from Hillsdale Shopping center! ! !

Peninsula Realty Co.

1101 SOUTH EL CAMINO, SAN MATEO FI 5-3527

ST. GREGORY'S PARISH

3-BEDROOM PLUS DEN which could be used as 4th Bedroom. Recently redecorated and repainted. Beautifully landscaped with mature trees. This well maintained home has had the added convenience of a close-in location to 25th Avenue Shopping and the St. Gregory's Church. Priced to sell at $22,950.

San Mateo Investment

Realtors—MLS Brokers
2500 El Camino Real, San Mateo—FI 5-1627

An Outstanding Baywood Home at.....$32,000!

See this DELIGHTFUL "California Modern"—in a QUIET BAYWOOD location—close to "St. Barthelomew's". It's 3 BEDROOMS and 2 BATHS with a BEAUT. SUNKEN LIVING ROOM—opening to a HUGE BRICK PATIO AREA. You'll love the WIDE 100 foot FRONTAGE lot—the partial basement and the fact that the W/W CARPETS and DRAPES are included—makes this an OUTSTANDING BUY at ..... Only $32,000!

Raybould & Bartlett

10 Third Avenue San Mateo DI 4-6868

BAYWOOD. BY OWNER. $35,500. 3-bdrm., 2 baths, lge. den and liv. rm. each with fireplace. Beautiful patio and landscaping. Appointment only. DI 2-2482.

MODERN 4-year-old family home. Sweeping view, 4 bedrms., 3 baths, fam. rm. Attract. financing. Min. gardening. OPEN SAT., SUN. EVES 343 Georgetown, S. M. DI 2-0374.

C — SOUTH SAN MATEO CO.

MENLO PARK

ENJOY OUTDOOR LIVING—TRY THIS! $46,500

For the SHEER JOY OF IT! . . . as well as for YOUR HEALTH'S SAKE . . . own this marvelous 7-room MENLO SHOWPLACE! 1000 words fail short in describing its incomparable GARDEN-PATIO with prize PERENNIAL BLOOMS! (Offers perfect seclusion and space for YOUR OWN POOL! What a rich-looking WESTSIDE "RAMBLER" of distinction. Interior completely redecorated 6 months ago! 3 bedrooms, 2 baths, paneled den, separate dining and utility rooms, disposal. BONUS OUTDOOR FEATURES! . . . brick fire-pit (with gas); lovely vine-covered loggia; beautiful planters; extra side patio.

Peninsula Realty Co.

1035 EL CAMINO, MENLO PARK—DA 5-0041

PALO ALTO

$99 DOWN

Anyone can buy this 10-year-old 2-bedroom "Doll House." Clean. Hardwood floors. Large rooms. Garage. Vacant. Easy payments. Will take notes as down payment. Asking $11,950.

FIRESIDE HOMES & INVESTMENTS
2067 El Camino, San Mateo. FI 1-2929

REDWOOD CITY

2 BEDRM. older home. Large hillside view lot, basement, double garage. Owner; 503 Upland Road, Redwood City

---

TO BUY SELL OR EXCHANGE

Phone DI. 3-1831

Times Want Ad Order Blank

Name .....

Address .....

City .....

Phone .....

Write your ad here

.....

.....

.....

8 DAYS $6.40 — 3 DAYS $5.16 — 1 DAY $1.72

(Add 7c per line if ad appears Tuesday.)

All classified ads appearing in Wednesday night's Times will automatically appear in the Thursday morning Peninsula Shopping Guide

4 line minimum

No. of days to publish .....

Classification .....

(Write in such as Lost and Found)
Mail to Classified Advertising

SAN MATEO TIMES
145 Second Avenue, San Mateo

---

110 — REAL ESTATE for Sale

C—SOUTH SAN MATEO CO.

SAN CARLOS

☆NICK CARTER☆

LISTS EXCELLENT VALUE
IT'S A LOT OF HOUSE . . . !
FOR ONLY $18,950 . . . !

What a whale of a DIFFERENCE this desirable reverse-plan home radiates! It's west-side . . . on fine San Carlos lot, nicely landscaped! Offers central heat, carpeting, 220 wiring, service porch, 2 bedrooms plus nursery (or sun room though moderately priced. It resembles NO ORDINARY "run-of-the-mill" house. Fine condition. REDECORATED! Its terraced rear garden is a delight! 12 fruit trees, patio, fabulous Bay view! Check this over TODAY Call NICK CARTER & CO., Inc., 546 El Camino (Lyons Bldg.), Belmont. (10 Peninsula offices.

LYtell 1-2641

Beautiful Country Setting!!!

A CHARMING WIDE FRONT ranch situated on approx. ¼ acre on private Belmont lane—LIVING ROOM 18x21 ft. with BEAMED CEILING—SEPARATE DINING ROOM 12x15—3 large bedrooms—2 baths—SECLUSION at its best in LOVELY location!!! $28,950!!!

"In San Carlos" — It's

THE FRATERS

REALTORS
530 El Camino — San Carlos — LY 3-7815

FORTUNATE FAMILY

Will get this 3 bedrm. and FAMILY ROOM home for $21,450. Best of all $2500 will buy it. Large sunny family kitchen with 220 wiring, beamed ceiling living room with flagstone fireplace, 2 tile baths, one level. NICELY LOCATED. IMMEDIATE occupancy.

SAN CARLOS Realty
Realtor—Multiple Listing Service
406 El Camino, S.C.—LY 3-7929

USED BRICK AND ROSES GALORE Redwood rustic home with 1½ baths. Arizona flagstone fireplace. Floor to ceiling beautiful built-in bookcase ensemble and lambrikins with drapes compose a most attractive liv. rm. Built-in breakfast nook in kitchen with copper hardware, util. rm., 3 bdrms, with huge wardrobe closets, tile bath with stall shower, exciting all brick sunny patio with fuchsia garden, fruit trees and pebble walk make up a most pleasing garden. All for $22,500, $5000 cash down. Owner will help finance.
DON ANDERSON, Realtor, "The DA," 540 El Camino, San Carlos. LY 1-0731

$24,950—Artists, writers will go mad over this custom built home with 2 bedrms. and huge den with fireplace, sep. din. room, 23x25 wine cellar or hobbyroom, 3 car garage and workshop and a 3 room guest cottage in excellent condition. Huge rock fishpond with bridge and waterfall. All this situated on a level landscaped and tree-studded acre with creek setting.

FERRARIS & CO.
1656 El Camino Real
San Carlos. LY 1-4491

USED BRICK rustic ranch—3 bedrooms, w/stripped, insul., brick patio, beaut. fuchsia garden; 55-ft. of liv. rm. book shelves, oak plank floors, inside util. rm., brkfst. nook, $22,500, with $5000 cash dn. DON ANDERSON, Rltr., "The DA," 540 El Camino, San Carlos. LY 1-0731.

BY OWNER, assume GI, 3-bedrm. home, over ¼ acre, West-Side. Full basement includes 2-car garage, storage, workshop and enclosed room. Excel. cond. $19,750. Call — LY 1-0409

OWNER must sell choice White Oaks loc. 1573 Gover Lane. 3 Bedrooms, 2 baths, large kitchen, d/wash., garb. disp., sep. din. rm., W/W carpets. Liv. and din. rm. drapes incl. $31,500. LY 1-4950.

BY OWNER
Assume 4% GI loan, 3 bedroom fam. rm. view, desirable neighborhood. $22,500. LY 3-8519

---

4 YR. old home, 3 bdrm., 2 colored baths, elect. kitch., dbl. gar., extra parking, large patio, lanscpd., level yard, nr. Arundel school. $24,950. LY 1-0173.

---

4 Homes, Under CONSTRUCTION
In various San Carlos Locations
3-4 BEDROOMS
CUSTOM and DE LUXE
Check With Us Now!
For a personal conference with the builders to add your own modifications.
TRANS BAY CITIES
538 El Camino, S.C., LY 1-3615

☆INDIVIDUALITY☆

This custom built home in Oak Park San Carlos was planned for Peninsula indoor-outdoor living. You'll find comfort and fun features here. 3 cheerful bedrooms, 2 full baths, central hall plan, central heat and a 2 car garage. There's built-in quality here. See this and be the judge. $24,750. PAUL FLAGLER ORGANIZATION, 964 El Camino, San Carlos. LY 1-5767

WOODSIDE

ARROWHEAD MEADOWS

IN BEAUTIFUL PORTOLA VALLEY

A distinctive community. Quality ranch homes and outstanding home sites.

—Rural charm.
—Acre and larger sites.
—Gentle view terrain.
—Stately redwoods and oaks.
—Year 'round stream.
—Bridle paths.
—10 minutes from Stanford Shopping Center.
—Churches, schools, and swim clubs nearby.
—Neighborhood shopping.
—Up to $33,000 loans.

INDIVIDUALLY DESIGNED 3, 4 and 5 BDRM. RANCH HOMES

FROM $43,500

Terms as low as $7500 down. Beautiful 1 and 2 acre level and view sites from $14,000. OPEN FOR INSPECTION DAILY Erler Westridge Dr. from either Alpine Rd. or Portola Rd. and follow white line to subdivision.
Exclusive Agents

Arrowhead Rlty. Co.
884 Portola Road, Portola Valley

Want Ads Bring Results

110 — REAL ESTATE for Sale

E—SANTA CLARA CO.

PALO ALTO

Excellent Location

One of the outstanding homes in this area. Professionally landscaped—with a formal garden. Outsize floor plan—3 bedrooms—2 baths—family room with breakfast bar. 4 telephone jacks—covered patio—room for pool. Draperies, firescreen and expensive water softener included. Just reduced—owner transferred! CALL NOW! $35,950!

Crosby & Diegelman
REALTORS
1365 El Camino Real, Menlo Park. DA 3-2431

D — COASTSIDE

HALF MOON BAY

3 BEDROOM, 2 vanity baths, electric kitchen, large family room, living room. Creek, small barn. ½ acre. Owner. RA 6-2379

TIMES ACTION ADS BRING RESULTS

110 — REAL ESTATE for Sale

D — COASTSIDE

HALF MOON BAY

PRIVACY LOVERS

Beautiful, exclusive beach home—Half Moon Bay. ½ weathered brick, ½ massive rustic construction. Nearest neighbor 1 mile away. ¾ acre. Ideal for all year living. Shown by appointment only. By owner. FLanders 5-9903.

LA GRANADA

3-BEDROOM, 1½-bath, breakwater view. 4 years old. $15,950. Terms. Fenced yard-patio.
RAymond 6-4330

PACIFICA

4½% LOAN
3 BEDROOMS

Ranch style. 3 yrs. new, 2 baths, 2 car gar. Immac. cond. W/w carpets, drapes, weatherstripped, insulated. Assume $13,400 first loan. Full price $18,500. Nr. Sharp Park golf course in Fairway Park.

WEST COAST PROPERTIES
LO 4-0630.

SARATOGA AREA — **SARATOGA AREA**

No Down To G.I.'s

Another Fine New Model Home
By Deane

WOODCREST

SEVERAL LARGE LOTS STILL AVAILABLE

- ☆ UNIVERSAL RANGE AND OVEN
- ☆ WASTE KING DISHWASHER AND DISPOSAL
- ☆ NUTONE HOOD AND FAN
- ☆ LARGE KITCHEN PANTRY
- ☆ NATURAL ASH CABINETS
- ☆ USED BRICK FIREPLACE
- ☆ MAHOGANY PANELING
- ☆ CENTRAL ENTRY HALL
- ☆ DRESSING VANITY
- ☆ SILENT LIGHT SWITCHES
- ☆ CENTRAL HEAT THERMOSTAT CONTROLS
- ☆ COMPLETELY WEATHERSTRIPPED
- ☆ ALUMINUM SASH AND SLIDING PATIO DOOR
- ☆ FRONT LAWNS AND FENCING

Not Optional but . . INCLUDED

for

$17,950

Also best FHA and CAL-VET terms.
A Finer Westside Home Value by DEANE

WOODCREST

DIRECTIONS—Take Bayshore Freeway or El Camino south to Highway 9. Turn right on Highway 9 to Stevens Creek road. Turn left on Stevens Creek to Saratoga Ave. Turn right on Saratoga to Payne. Turn left onto Payne and follow the signs.

CH 8-7282 — MOSHER — Realtor — Eves.: CH 8-8235

G—COUNTRY PROPERTY — **G—COUNTRY PROPERTY**

LA HONDA — **LA HONDA**

La Honda Retreat—Fisherman's Paradise

$26,750—In beautiful redwood country! Main floor of home consists of 2 bedrooms, living room, dining room, bar, kitchen, bath. Lower floor has 1 bedroom, bath, living room, kitchen, sun porch which could be extra bedroom. This AMAZING PROPERTY of almost 5 ACRES has a SWIMMING POOL with a sand beach, foot bridges over PRIVATE TROUT STREAM, numerous walks and terraces, fish pond serviced by a natural spring, picnic and dancing area, 2 barbecues. Outbuildings suitable for raising livestock. Truly a VACATION WONDERLAND just 40 minutes from Redwood City! All this and more for $7500 down. Owner will carry the balance on easy terms.

FERRARIS & CO.

1656 El Camino Real — San Carlos — LY 1-4491

$20 DOWN — $20 MONTH
Five acres $2195. Level, near lake, hwys. Also 2½ ACRE parcels. BOX 6823, San Mateo Times.

Classified Ads Bring Quick Results

DISPLAY CLASSIFIED SANTA CLARA — DISPLAY CLASSIFIED SANTA CLARA

DUPLEXES

in the beautiful subdivision of

MARI LYNN

Nestled in the Santa Clara Valley

priced from . . .

$23,500

FHA and Conventional Financing

General Electric Range, Refrigerator, Disposal

- Sliding glass door to patio
- Old-fashioned brick fireplace
- Thermostat-central heating
- Two spacious bedrooms in each unit
- Ceilings insulated, sound-proof walls
- Complete fencing and front lawn
- Abundance of closet space
- Separate garages
- Wired for 220V Dryer

Walking distance to shopping, schools, city bus

Lindsay Lifetime Homes

No Johnny-come-lately to the building business, Lindsay has been building fine single and multiple dwellings in the Peninsula for 30 years. Now you can live in a beautiful 2-bedroom home and have an income property besides. There's no better way to insure your future and the future of your family. See it now!

Models Open Daily 10:00 a.m. to 8:00 p.m.

DIRECTIONS: Take Bayshore Freeway south to Lawrence Station Road. Turn right onto Lawrence Station Road to El Camino. Turn left onto El Camino. From there follow our signs to Mari Lynn. (Approximately one mile).

Telephone AXminister 6-8031

DISPLAY CLASSIFIED SARATOGA AREA — DISPLAY CLASSIFIED SARATOGA AREA — DISPLAY CLASSIFIED SARATOGA AREA

NEW OPENING!

Calico terrace

48 BRAND NEW HOMES

3 and 4 Bedrooms 2 Baths

From $16,995 to $17,995

as low as **$595 DOWN** plus closing

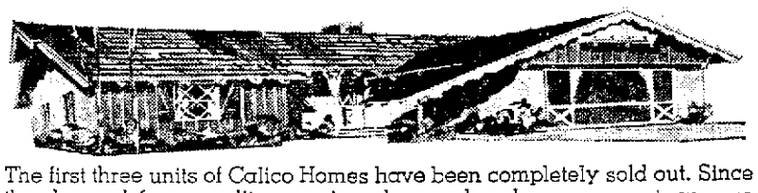

The first three units of Calico Homes have been completely sold out. Since the demand from quality-conscious buyers has been so great, we are presenting our new section of 48 homes, adjacent to our last unit. Our many happy homeowners are your best assurance of quality at low cost.

Sales Price Includes . . .

- Westinghouse De Luxe Colored Built-in Range, Oven and Garbage Disposal
- Beautiful, durable formica work tops
- Rich, natural ash cabinets in kitchen
- Thermostatically controlled heating
- All Improvements in and Paid for
- Big old-fashioned brick fireplace
- Extra ample closets and cabinet space
- View windows in living room overlooking concrete patio
- Tongue and groove hardwood floors
- Quality Shake Roofs
- Cedar Floor Closets

Easy Conventional Financing

Located within walking distance of elementary school and new shopping center. Just minutes from Highway 9 and Bayshore Freeway. Five spacious floor plans and 11 distinctive exteriors!

MODELS OPEN DAILY

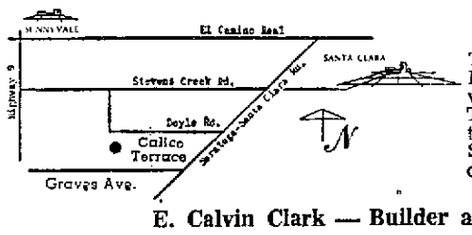

DIRECTIONS

Take Bayshore Freeway south to Highway 9. Turn right on Highway 9 to Stevens Creek Road. Turn left on Stevens Creek Road to Saratoga Ave. Turn right on Saratoga to Graves Ave. Right on Graves to models.

Phone AL 2-8482

E. Calvin Clark — Builder and Developer

---

111 — LOTS FOR SALE

HILLSBOROUGH LOT

½ ACRE MORE OR LESS, in good location with gentle slope. Only $9500. Ask for Mr. Woolson, evenings DI 3-3909.

A ATWATER
EXCLUSIVE WITH H. KENT
REALTOR—MLS SERVICE
1481 Burlingame Ave. DI 3-3656.

LOTS! LOTS! LOTS!

6 residential lots from 45x110 to 100x217. Some 29% down. $3150 to $7350.

CARROLL INVEST. Co.
636 El Camino, S.C. LY 1-0728

CHOICE San Mateo View lot. 70-ft. frontage x 150-ft. Good building lot with plans available for your future home. Price $6500. JULIO V. DOUGHERTY, Realtor, 1106 South El Camino, San Mateo. FI 5-8528.

Builders Attention

8-unit apt. lot, central Belmont. OWNER — DI 4-3403

SPECTACULAR panoramic view Choice San Mateo lot. Over ¼ acre. OWNER SACRIFICE $7500 cash. FI 5-4150 or DA 2-4060

APARTMENT house lot, 42-45 units. West side San Mateo. Will subordinate trade or lease. Call Agent. FI 5-0110

PANORAMIC VIEW of San Francisco, the Bay and Bay Meadows. $2500 will handle. LY 1-4564

115 — BOATS AND SUPPLIES

DUMPHY, 15-ft. Merc. '58. Like new w/trailer. Take pickup or Volkswagen in trade. $1250 or best offer. DI 3-7536

1960 STEVENS/Corvette powered. This 60 mph ski boat is absolutely a beauty. Sell or trade for Real Estate. Will fin. DI 3-2788—4-7863.

15½-FOOT FIBREGLAS INBOARD Make offer JU 8-5488

117 — MOTORCYCLES

MOTORCYCLE, 1954 BSA. Engine 1 year old. $500 or best offer. ELmwood 9-2892

118 — TRUCKS — TRACTORS

'55 INTERNATIONAL

½ Ton Flat Bed in like new shape ready to do the job at a real low price. Only

$795

PETER "F" MOTORS
FI 1-7455
Across from Kirby's Drive-In on El Camino
In Hillsdale Shopping Center
3555 So. El Camino—San Mateo
Open 7 Days a Week 'Til 9 P.M.
Original Home of 100% Guarantee

'59 Ford ½-T. Pickup

6 cyl. Barton Bumper. $150 and take over payments. LY 1-8349

Chev. '56 Delivery

Sedan. New paint. $795. Private party. LY 1-2258

'57 ½ ton Ford pickup. Radio, heater, overdrive, 29,000 miles. $895. FI 5-4596

120 — TRAILERS

WANTED
2-wheel House Trailer
Up to 12-ft. long—Use for construction shack.
FI 5-1755 eves.

125 — AUTOS WANTED

CASH FOR CARS

Get more for your car Cash or Trade

FRED HUDKINS
Burlingame—San Mateo
790 San Mateo Dr. DI 2-5557
Open Nights and Sundays

WANTED! LATE MODEL CARS. We will pay immediate top dollar for above average automobiles.
FI 5-5791

126 — FOREIGN Sports Cars

1960 Goliath 2-dr. Sedan

This is the "Empress model—the Cadillac of the Goliath group. Unfortunately this car was dropped on its back when unloading it off the ship. It has been repaired and carries new car warranty.
MIGHT TAKE LESS THAN...$1695

Hansa Corporation
1595 El Camino Real
San Carlos LYtell 1-0341

'59 Goliath 1100 Series 2-Dr. Sedan

Low mileage! This is the front wheel drive car that will run the wheels off of a VW or Renault.
MIGHT TAKE LESS THAN...$1495

Hansa Corporation
1595 El Camino Real
San Carlos LYtell 1-0341

RENAULT SALES SERVICE

PETER "F" MOTORS
3555 S. El Camino
San Mateo

1956 VOLKSWAGEN
Red leatherette, black body, white wall tires, radio and heater, fuel gauge. An exceptional buy. At only $1095. Guaranteed by

HOWARD AUTO CO.
1538 El Camino, Belmont. LY 3-8233

VOLKSWAGEN '58

Top condition. R.-H. plus extras. $1275. LY 1-8890

1958 TR3

WHITE. $1850
FI 5-9078

'58 KARMANN GHIA

9500 miles. W/W tires; bamboo and green. $1900. OX 7-7286.

'57 GOLIATH 2-cyl. 2-door. Radio. Heater. Good tires. Rebuilt motor. Economical. Best offer over $450. FI 5-9132

1959 SIMCA DE LUXE
Blue. $400 for equity; assume payments or refinance. Call DI 3-9938 or DI 3-0125 eves.

'59 HILLMAN HUSKIE
Red and white. 5500 miles. Transferred Owner. $1295. LY 3-9516 days.

1957 Karmann Ghia

19,500 miles. Red and black. $1700. — DI 4-6015

'59 PORSCHE. Super convertible "D", 3 band becker radio, reclining seats. Red. Perfect. $3500. OX 7-1515

1958 VOLKSWAGEN 2-dr. Sedan. Radio, heater, W/W tires. $1295. Financing available. LY 1-4564

'57 ENGLISH Ford Squire Station Wagon. Show room condition. Must sell. Original owner. Blue. W/W's. Heater. LY 3-7492

'59 RENAULT Dauphine. Excellent condition. 7 months old. $100. $48.54 month. 205 Mt. Diablo, Apt. 3-C. DI 2-6977

'58 MGA COUPE
One O.K. Now 2 babies, need bigger car! Sacrifice, $1950. FI 1-4379

'53 ENGLISH FORD CONSOLE Sedan, R&H, W/W, new rebuilt engine. $495. GABRIELSON MTRS. 1335 El Camino, Bel. LY 1-0351.

RENAULT DAUPHINE 1958. Low mileage, heater, excel. cond., one-owner. $1200 for quick sale. After 6:30, FI 1-4415, all day Sun.-Mon.

JAGUAR '56 XK140MC roadster, excel. cond., new paint, must sell. $1695. (Los Altos) WHitecliff 8-7458 evenings.

'58 SIMCA
4 door to be sold at auction Sat. May 7. 525 Bragato road, Belmont. LY 1-3794

126 — FOREIGN Sports Cars

New 1960 Goliath Station Wagon

This is the automobile that is called the real compact car of Germany. Front wheel drive—better than 30 miles per gallon. Give yourself a break on expenses—try this Goliath for size . . .
MIGHT TAKE LESS THAN...$1795

Hansa Corporation
1595 El Camino Real
San Carlos LYtell 1-0341

127 — AUTOS FOR SALE

'55 BUICK Sp. 4-Dr.

R&H, auto. Needs tires. $495. Dealer, 570 El Camino, R.C. EM 9-4131

'50 Buick Roadmaster

One-owner. 37,000 miles. Top condition. R/H. W/W. DI 2-5197.

BUICK '58 Roadmaster. Air-ride. Comp. equip. All extras. Exec's. car. Garaged daily. Superbly maintained. P.P. FI 1-1800 aft. 6 wknds.

'56 BUICK SPECIAL CONVERTIBLE All white, blue interior. R/H, Dynaflow, excellent condition, $1050. FI 1-2755

'57 BUICK Spec. Htp.

Power steering. Radio. Heater. Automatic transmission and many other extras.

$1595

DOANE-MINTO
USED CAR DEPT.
El Camino at 27th Ave.
next to Ah Sam, S. M.
Open Eves. and Sundays
DI 4-0809

'51 Cadillac 4 Dr.

R.-H. Overdrive. Low mileage. A-1 condition. DI 3-2084

'59 CAD. CPE. DeVILLE

White, blue interior. Beautiful condition. DI 4-3792

CADILLAC 1955 4-DOOR
Sedan. Original Owner. Only 37,000 miles. Perfect condition. FI 1-1243

REPOSSESSIONS
(2) '59 CHEVROLETS

Two low-mileage one-owner cars, one an El Camino sedan. Both are equipped with radios and heaters, and reflect the finest of care. Low down payment O.A.C.

Dick Bullis
CHEVROLET
21 California Drive. DI 4-0439

1955 CHEV. CL. CPE.

This car has everything! R-H Powerglide, P/Steering, P/Windows and P/Seat. No money down on credit approval. Payments only $52.60 month.

BEARE MOTOR
1520 El Camino, Belmont. LY 1-4145
(Next Door to Howard Auto Co.)

'52 CHEV. 4 dr., 1 owner, $275. '49 Chev. (2 to choose) $195. '47 Chev. wagon, $135. '52 Dodge 4 dr., clean $225. All Specials—MUST BE SOLD! AR's "HOUSE OF CARS", 1313 El Camino, Belmont. Use your Bankamericard. LY 1-7159. Open nights 'till 9.

'58 CHEV. IMPALA

$1995
Dealer—570 El Camino, R.C. EM 9-4131

'56 CORVETTE

Red w/2 tops, $500 equity. Excel. cond. FI 1-7056 after 6 p.m.

CHEV. '52 Club Coupe

R/H. Good condition. $200. DI 2-5664.

'58 CHEV. 4-dr. Bel Air Hardtop. R/H. Auto. trans. Power steering. IN THE PINK in color and cond. $1795 or best offer. OX 7-5080.

'58 CHEVROLET Station Wagon. V-8. R.H. Power-Glide. Good condition. One-owner. Must sell. Make offer. FI 5-0411.

CHEVROLET '54 Bel-Air 4-door. R/H—New W/W tires. Economical stand. trans. Orig. Owner. $575 or best offer. FI 5-8147 after 6:30.

'47 CHEVROLET
Runs good. Good tires, excellent commute car. First $50 takes. FI 5-0272

'57 CHEVROLET 4 DOOR
Powerglide, power pack, new tires, brakes, radio, heater. $1300 or best offer. JU 8-5302

TEEN-agers!! '51 Chev. Lowered. Molded. Pipes. Good tires. New clutch. Good paint. Radio, heater. $250 or best offer. LY 1-3493.

'54 CHEVROLET 2 door coupe. Stick radio and heater. $400 or best offer. DI 3-4997

'57 CHRYSLER

Windsor Hardtop. Power. Good tires. Clean. FI 1-4722 after 6 p.m.

'49 Chrysler Windsor

Good transportation. $95
DI 3-7418

'51 Chrysler Saratoga

$100. Fair shape motor. Good tires. LY 1-8349

'60 CHRYSLER NEW YORKER
2 dr. hardtop. All power. 5 General dual 90's. $4300
JU 8-5302

1953 Ford 2-Dr. Sedan

R-H. Str. Stick and O.D. Must sell. Sacrifice price at $175. No money down on credit approval.

BEARE MOTOR
1520 El Camino, Belmont. LY 1-4145
(Next Door to Howard Auto Co.)

'58 Ford Ranch Wagon

6 cylinder. $1195
Dealer—570 El Camino, R.C. EM 9-4131

'57 FORD 2 DOOR SEDAN
Fairlane 500. Auto. trans. R&H, W/W tires. Priv. party. $1200. JU 8-4092, 9 to 6 p.m. OR 3-4412 weekends.

'58 T-BIRD

P/S, P/B, R&H, auto. $2975. Dealer, 570 El Camino, R.C. EM 9-4131

'55 FORD

½ Ton Pickup. Radio, heater, canopy in top shape. V-8 standard transmission, spot light. Only

$995

PETER "F" MOTORS
FI 1-7455
Across from Kirby's Drive-In on El Camino
3555 So. El Camino—San Mateo
Open 7 Days a Week 'Til 9 P.M.
Original Home of 100% Guarantee

'32 Ford 5 Window Cpe.

Corvette engine. FI 1-4348

'53 FORD

Full custom convertible. New top, tires and clutch. FI 5-9571

'59 Ford Country Sed.

4 door. Full power. Beautiful condition. $2395. Priv. party. DI 3-7168

'49 FORD CLUB CPE.

V-8. Radio, heater. Clean. Asking $150. DI 4-6956

'57 Ford 4 door V-8

$30 cash and assume $55 month payments. FI 5-1561 evenings.

'49 FORD
Make offer. LY 1-1343

'55 T-BIRD — Silver. Exceptionally clean, all extras, 2 tops. Must see to appreciate. FI 1-6285

'55 FORD Victoria V-8. Black w/white roof. Auto. transmission. W/W tires. R/H. De luxe upholst. and interior. Exc. cond. LY 1-1987.

127 — AUTOS FOR SALE

'55 FORD T-BIRD

Hardtop. Auto., radio, heater. Runs and drives terrific. Hurry on this on. Only

$1995

PETER "F" MOTORS
FI 1-7455
Across from Kirby's Drive-In on El Camino
In Hillsdale Shopping Center
3555 So. El Camino—San Mateo
Open 7 Days a Week 'Til 9 P.M.
Original Home of 100% Guarantee

'57 FORD VICTORIA
Fairlane 500. 2-door. R/H. Auto. trans. V-8. Like new. Best offer. Must sell now. DI 2-5915.

'55 METEOR (CANADIAN FORD) SED. STICK SHIFT, GOOD COND. $595. VILLA UNION SERVICE STA. 41ST-EL CAMINO. FI 5-9691.

'55 FORD 2 door, radio, heater. Customline, clean. Good condition. $650.
FI 1-4055

'59 T-Bird Convert.

Hard to find. Full power $3595. Dealer, 570 El Camino, R.C. EM 9-4131

'57 Mercury 2-Dr. Hdtp.

Automatic. Radio and heater.

$1495

PERIAT
1320 El Camino, S.M. FI 5-6929

1950 MERCURY CPE.

Good condition, good tires. $150. FI 5-4072.

'49 MERC. - '53 ENG.

$150.
DI 3-8758

'59
OLDS.
Dynamic "88" Holiday Coupe

$2995

RECTOR
MOTOR CO.
Cadillac Oldsmobile
41st and El Camino, S.M.
FI 5-5791
OPEN EVENINGS AND SUNDAYS

'53 OLDS Super 88 4 dr. Immaculate interior. Exc. paint. Engine rebuilt, new trans. and power brakes. Radio, heater. FI 5-3812 after 6 and weekends.

'58 OLDS

Super De Luxe Holiday Sed. Like new. JU 8-8640 aft. 6 & Sat., Sun.

OLDS '55 2-door Hardtop. Radio, heater. Power brakes. New W/W tires. Excellent condition. $995. FI 1-6467

'55 PACKARD

Panama 2-Dr. Hardtop. Radio, heater, auto., power steering. You must see this car to appreciate. Only

$895

PETER "F" MOTORS
FI 1-7455
Across from Kirby's Drive-In on El Camino
In Hillsdale Shopping Center
3555 So. El Camino—San Mateo
Open 7 Days a Week 'Til 9 P.M.
Original Home of 100% Guarantee

'52 PACKARD 4 DR.

$190. Needs motor tune up. DI 2-4548

'57 Plymouth "6"

Radio and Heater

$875

PERIAT
1320 El Camino, S.M. FI 5-6929

Plym '59 Station Wagon NOTHING DOWN

Assume present bank loan. $2142. Payments $76.50 per mo. 4-door sedan. Radio, heater. LIKE NEW. Inspect at Town & Country Realty, 1501 El Camino, Burlingame. DI 4-5701 or Eves., DI 2-0546.

'55 PLYM. 4-Dr. Sedan

Standard trans., R&H. $395. Dealer, 570 El Camino, R.C. EM 9-4131

'53 Plymouth Cambridge

In perfect condition. $395
FI 1-2594

'56 Plymouth "Stick"

R&H. W/w tires. Lowered. $850 or best offer. OX 7-8912

'59 PLYM. Sports Suburban Wagon. 10,000 mil. Like new. Auto. R/H. Power steering, brakes. W/W tires, luggage rack, etc. $2400. FI 1-4629.

'58 PLYMOUTH STATION WAGON Auto. trans., R&H, low mileage, $1395. $300 for equity, finance balance. Call DI 2-0750 after 4 p.m.

'59—$2495

Pontiac Starchief 4 dr. hdtop; all power; 9000 immaculate miles; pvt. pty. will finance. FI 5-4640.

'53 PONTIAC 4-DR.

$195
Dealer, 570 El Camino, R.C. EM 9-4131

'53 Red Pontiac Conv.

Excellent shape. $450. LY 3-2517

New Rambler

$1695

Metro. Includes Radio, Heater White walls. Delivered here.

$99 DOWN
On Approval of Credit
$58.85 per month

Economize at

Economy Rambler
2745 So. El Camino, San Mateo
at Hillsdale
Open evenings and Sunday

'53 Rambler 2-Dr. Hdtp.

Radio and heater. Overdrive

$450

PERIAT
1320 El Camino, S.M. FI 5-6929

'52 Rambler Sta. Wgn.

R-H, good condition, $325. LY 3-8608

'56 Golden Hawk Stude.

Auto. trans., radio, heater, power steering, electric window. This car is SHARP. See and you will believe it.

$1599

PETER "F" MOTORS
FI 1-7455
Across from Kirby's Drive-In on El Camino
In Hillsdale Shopping Center
3555 So. El Camino—San Mateo
Open 7 Days a Week 'Til 9 P.M.
Original Home of 100% Guarantee

TIMES' ACTION ADS GET RESULTS. DI 3-1831 for an ad-taker.

YOUR BROADWAY MARKET
WILL SOON HAVE A NEW NAME

"Continental Market"

SAME LOCATION — SAME OWNERSHIP AND THE SAME EVERYDAY LOW PRICES NOTHING WILL CHANGE BUT THE NAME . . .

SPECIALS FOR MILLBRAE STORE!

Broadway MARKET
CORNER EL CAMINO REAL AT MEADOW GLEN AVE., MILLBRAE

GROCERY PRICES EFFECTIVE WED., MAY 4 THROUGH TUES., MAY 10

Sunday — 9 A. M. to 7 P. M.
Monday, Tuesday, Wednesday — 9 A.M. to 9 P.M.
Thursday and Friday—8 a.m. to 10 p.m.; Sat.—8 a.m. to 8 p.m.
We Reserve the Right to Limit Quantities

MEAT DEPARTMENT NOW OPEN 7 DAYS
MEAT PRICES EFFECTIVE WED., MAY 4 THROUGH SAT., MAY 7

FRYING CHICKEN SWIFT'S PREMUIM, USDA Strictly Fresh, Eviscerated, Whole Pan Ready ..... Lb. **33c**

STEAKS USDA CHOICE STEER BEEF
Sirloin or Swiss **89c** lb
T-Bone or Boneless Top Round **98c** lb

CANNED PICNICS ARMOUR STAR Tastes Like Ham 5 Lb. Tin **2.59**

BACON ALLAN'S SPRING VALLEY— 1-Lb. Sliced Cello **47c**

FRANKS DUBUQUE— 1-Lb. Cello Pkg. **49c**

CHUBS ALLAN'S COOKED SALAMI, LIVER SAUSAGE, BOLOGNA, Lb. **49c**

BUTTERED STEAKS FLASH FRESH FROZEN 12½-oz. Pkg. — 4 to a Pkg. **49c**

BUTTER CHALLENGE—Grade AA, 1-lb. Cubes ..... **69¢**

MARGARINE DELRICH 1-Lb. Colored Cubes ..... **19¢**

COTTAGE CHEESE D.V. All Varieties. Pint Carton ..... **27¢**

FLOUR PILLSBURY BEST ..... 10 lb. Bag **99¢**

EGGS BROADWAY LARGE GRADE AA DOZ. **39c** dz

COFFEE S&W — ALL GRINDS ..... 2 Lb. Tin **97c**

TUNA WHITE STAR—Chunk Style—6½-oz. Tin ..... **29¢**

ROYAL PUDDINGS Regular, All Flavors ..... 3 Pkgs. **23¢**

SYRUP NALLEY'S LUMBERJACK Large 22-oz. Deal Bottle ..... **29¢**

CUCUMBER CHIPS NALLEY'S—16-oz. Jar ..... **19¢**

DRINK Pineapple-Grapefruit LIBBY'S GIANT 46 oz. Tin **19c**

ICE CREAM or SHERBET—COUNTRY MAID 14 Flavors to Choose From ..... ½ Gal. **49c**

INSTANT COCOA MIX HERSHEY'S 1-lb. Pkg. ..... **45¢**

DOG FOOD CALO ±1 Tall Tins ..... 2 for **29¢**

VANILLA WAFERS N.B.C. 7¼-oz. Pkg. ..... **19¢**

CHILI CON CARNE With Beans. ARMOUR'S 15½-oz. Tin 4 for **99¢**

TIDE Procter & Gamble Washday Miracle Giant Size Deal Pkg. **59c**

WESSON OIL Salad or Liquid Shortening Gallon Tin **1.49**

MAYONNAISE BROADWAY — Whole Fresh Egg ..... Full Qt. **39c**

S&W SALE S&W **99c**

Applesauce	S&W No. 303 Tin	5 for
Peas	S&W Sweet, Medium Size — No. 303 Tin	5 for
Beans	S&W—Green Julienne No. 303 Tins	4 for
Beets	S&W Party Sliced No. 303 Tins	5 for
Grapefruit	S&W No. 303 Tins	4 for
Plums	S&W Purple No. 303 Tin	5 for
Baked Beans	S&W Oven 16-oz. Tin	6 for
Baked Beans	S&W Oven 28-oz. Tin	4 for

99c

S&W CHILI SAUCE 12-oz. Bottle	5 for
S&W LONG GRAIN RICE 28-oz. Cello Bag	3 for
S&W CHOPPED SPINACH #303 Tin	7 for
S&W STEWED TOMATOES #303 Tin	5 for
S&W GOLDEN CREAM CORN #303 Tin	5 for
S&W RED KIDNEY BEANS #303 Tin	7 for
S&W VEGETABLE COCKTAIL 12-oz. Tin	8 for
S&W APRICOT NECTAR 12-oz. Tin	8 for

99c **99c**

INSTANT COFFEE CHASE & SANBORN— Large 6-oz. Deal Jar ..... **79¢**

ANGEL FOOD CAKE DOLLY MADISON— Large 1-Lb., 4-oz. Size ..... **79¢**

Meat Pies KERMIN'S FROZEN CHICKEN, TURKEY, BEEF, 8-oz. Pkg. ..... 5 FOR **99c**

JUICE DRINKS TIP-TOP Frozen 6-oz. Tins. RASPBERRY, LEMON, BLACK CHERRY, STRAWBERRY, LEMON-PINEAPPLE, RASPBERRY ..... 9 FOR **99c**

WONG'S Beef Chop Suey, Chicken Chop Suey, Pork Chop Suey, Egg Foo Young, Fried Rice, Shrimp Chow Mein ..... 2 PKGS **89c**

WONG'S Egg Roll or Sweet & Sour Pork.....Pkg. **55c**

C&W Fresh Frozen Vegetables
PETITE PEAS, FRENCH CUT BEANS, ... 3 Pkgs. **59¢**
Succotash, Italian Beans Onion Rings, Broccoli Spears, Cauliflower, Baby Limas. ..... 2 Pkgs. **49¢**

FREE 18 TICKETS FOR THE GIANT-DODGER GAME MAY 15TH—
9 Winners of 2 Tickets Each. Plus Many Other Prizes. Drawing to be Held Saturday, May 7th. You Need Not be Present to Win.

GIANT ENTRY BLANK
Win Tickets to
S.F. GIANTS BASEBALL GAMES
CUT ALONG THIS LINE
NAME _____
ADDRESS _____
PHONE _____
MANY WINNERS
FILL OUT AND DEPOSIT AT THIS MARKET

Broadway's PRODUCE Prices Effective Wed., May 4th through Sat., May 7th

POTATOES U.S. NO. 1 WHITE MEDIUM SHAFTERS 10 LBS **29c**

Bananas EXTRA FANCY CENTRAL AMERICAN ..... 3 LBS. **39c**

Lettuce EXTRA FANCY LARGE HEADS ..... 2 for **19c**

Artichokes Extra Fancy Local ..... 12 for **25c**

CORN EXTRA FANCY GOLDEN LONG Ears ..... 3 for